DAILY EXCEPT
Monday, Wednesday
Thursday, Saturday
and Sunday

THE UPLAND NEWS

Less Than
A MILLION
CIRCULATION
Per Issue

VOL. THIRTY-TWO, NO. 49 — UPLAND, SAN BERNARDINO COUNTY, CALIFORNIA TUESDAY, OCTOBER 25, 1926. — $3.50 PER YEAR

TWO KILLED WHEN INTERURBAN HITS LOADED TRUCK AT MILLS AVENUE

LEON ATWOOD AND C. J. McCORMICK INSTANTLY KILLED

Engine Dies Because of Faulty Magneto, According To Testimony of Driver of Union Rock and Gravel Co. Truck

Unable to fix the responsibility for the Pacific Electric train wreck which occurred Friday at 6:30 p. m. at the Mills Avenue crossing Claremont, when Leon Atwood of San Bernardino and C. J. McCormick of Los Angeles were killed, the coroner's jury, meeting at Pomona yesterday, recommended that a board of inquiry be named to conduct an inquiry into the wreck.

The P. E. train approaching Claremont from Upland at a fifty-mile gait found a Union Rock and Gravel Company truck, carrying three ton of gravel, stalled on the crossing before the on-rushing train.

A. A. Johnson, motorman of the train, threw his brakes into the emergency and turned from his cab into the main part of the car, just as the train struck the truck.

With a sickening and deafening crash the train struck the truck, forcing the body of the first car from its trucks and throwing it on its side to the south of the roadbed.

The groans of the injured, together with the screams of the frightened and the last gasps of the two dying men intermingled in a pandemonium of agony as the lights of the train went out and those in the overturned car struggled to get out. The second car of the train did not leave the tracks.

V. H. Wilson, of Wilson's Toggery, was the only man from Upland in the first car. Mr. Wilson escaped with a broken nose and a badly wrenched leg. Indications are that Mr. Wilson will soon recover from his injuries. Mr. Wilson did not realize he was hurt until after he had assisted those more seriously hurt than himself.

Within a few moments following the wreck a great crowd gathered about, and it was with difficulty that officers were able to hold the crowd back. Those more seriously injured were taken to the Pomona Valley Hospital, while others were taken to their homes.

The coroner's jury, headed by John P. Evans of Pomona as foreman, merely returned a verdict determining the cause of the death of Atwood and McCormick.

The verdict follows:

"We, the jury, are unable to fix responsibilty for this accident from the evidence presented but we recommend that it be further investigated by the proper authorities and that necessary steps be taken to prevent a recurrence of such an accident at this crossing."

Coroner Nance conducted the inquest personally. He informed the jury that the Claremont city ordinance fixes the speed limit for the Pacific Electric trains at 15 miles an hour between Dartmouth and Oberlin Avenues in Claremont. James S. Holabird Claremont street superintendent, testified that the Mills Avenue crossing is about 800 feet east of Dartmouth avenue, pointing out that the accident occurred about 800 feet east of the limit of the restricted speed district.

Driver Denies Negligence

B. W. Amstein, of the sheriff's office homicide detail, testified that August Thomas, driver of the truck which caused the ditching of the Pacific Electric train, told him the machine had a defective magneto. Thomas was driving in to get it

(Continued on Page 8)

LOCAL TALENT GIVES SERVICE CLUB PROGRAM

Members Present Lively Program At Club Last Night—Vocal and Instrumental Solos and Talks are Features

An enthusiastic time was had at the regular weekly meeting of the Young Men's Service Club last night at the Davis Cafe.

Marion Maxwell, as chairman of entertainment, presented a very well arranged program which brought out the talent of the club members very strongly.

Ernest Stone played "America, The Beautiful" as a cornet solo and was asked to repeat it while the club sang with him. Isaiah Steiner sang "Old Black Joe" and surprised many with his excellent voice. He was joined by the members for the chorus of the second verse. Floyd Chambers sang "Modernized Jingle Bells" and was asked to submit the song to the club to be placed in their song books.

A talk on the "Modern Daily Newspaper Office was given by Ronald Poole, in which he explained the steps through which the news goes before it reaches the home. Herbert Baer gave a very interesting talk on the "History of Citrus Fruits." During the talk he revealed that the Chinese were the first to write of citrus fruits and that they had oranges more than a foot in diameter.

Two new members, Dorsey Glover and Gilbert Cline, were quite thoroughly initiated into the ways and by-ways of the club and are now full fledged boosters.

Several appointments were made and the plans for the next meeting were announced. Representatives from all the service clubs in the West End are to be there. Mr. E. H. Richardson is to be the principal speaker.

Walter Hastings is back from his trip up north and told the club of his vacation and experiences. He visited Lowell Hill at Stanford while there.

MANY PHEASANTS FREED AT CHINO

Local Sportsmen Co-Operating With State Game Commission In Plantng Game Bird—To Be Protected Two Years

Two hundred and seventy-one pheasants, rated as pure birds, were freed Saturday noon by E. H. Lewis, State Game Farmer of California, at the Phillips Ranch, McAllister Ranch, at the foot of Euclid avenue.

The birds were procured for this district by the Isaak Walton League of the West End of this county through Judge Clock, who is a member of the local organization and is one of the state Game Commissioners.

The object of the planting of the pheasants is to develop them as a game bird and in due season bring many hunters here. At the present time the pheasant is protected and any one shooting or molesting a bird is subject to a fine of $500.00 and 6 months in jail.

If the birds can be protected for two years an open season will be possible in about two years.

Several ranchmen in the Chino district have been named deputy commissioners of the Game Commission to see that the pheasants are protected.

Local men are greatly pleased at the excellent co-operation of members of the Game Commission. Messrs. Clock and Zellerbach assisted local sportsmen to the best of their ability.

John Gerry returned last Saturday from London, Canada, where he has been spending a few months visiting friends and relatives. It rained almost continuously while he was there, and he saw only a few clear days. He says he is glad to be back in Upland.

N. E. Taylor was in Los Angeles last Saturday on business. He was accompanied by Mrs. Taylor and daughter, Helen.

MEEK GROVE HAS UNUSUAL RECORD

Fruit From 5-Acre Grove Over Ten-Year Period Brings a Total of $41,000—Grove Was Never Heated Against Frost

A deal has just been closed by which a five acre lemon grove with one of the best records of any grove in this section becomes the property of Dr. George S. Bliss of Pomona.

Up to the other day the grove was the property of H. C. Meek, who has always believed that it wasn't in the number of acres that operated but rather what you made each acre produce, that told the story as to whether you knew how or not..

Over a period of ten years this five acre grove, which is located on West Thirteenth street, brought in a total of $41,000.

This is rather a remarkable record and the grove during that time was never heated for frost protection.

SUIT IS RESULT OF CRASH HERE LAST JANUARY

Dr. Frances Marshal Sues Rex S. Whitmore For $45,000 Damages—Whitmore Driving In Reckless Manner, Charge

Damages of $45,900 were asked in a complaint filed in the superior court yesterday by Dr. Frances Marshall, chiropractor, of Rialto, from J. Frye, wealthy Rialto citrus grower, and Rex S. Whitmore, formerly a star athlete at the University of Redlands and now prominent in Pomona sporting circles.

The suit is the outgrowth of an accident in which Dr. Marshall was hurt on the afternoon of January 11, 1926, when cars driven by Frye and Whitemore crashed at the intersection of Twelfth street and San Antonio avenues. Dr. Marshall was a passenger in Mr. Frye's car.

Says Whitemore "Reckless"

Dr. Marshall asserts in her complaint that as Mr. Frye reached the intersection on Twelfth street Mr. Whitemore approached from the south on San Antonio avenue at an excessive rate of speed, which she estimates in the complaint at 40 miles an hour, and was driving on the wrong side of the road in a negligent manner, colliding with Mr. Frye's machine.

Dr. Marshall asserts she was thrown upon the floor of Mr. Frye's automobile and received bruises, broken bones and injuries to her spine and limbs. Since the accident, she asserts, she has had to use crutches and limps when walking, as well as suffering great physical pain.

Business Said Ruined

The plaintiff further asserts that she has been unable to attend her professional business since the accident and as the result her business has been ruined. She asks for damages of $40,000 for her injuries, $5,000 for loss of her profession, $500 for surgical bills and $400 for hospital expenses.

Dr. Marshall is represented by Attorneys Leonard, Surr and Hellman, San Bernardino.

PARENTS ASKED TO HAVE CHILDREN INOCULATED

The trustees of the Upland Grammar School urge the parents to have their children inoculated against the present attack of diphtheria. For those who do not feel able to do so at their own expense, some arrangement will be made in a day or two to have the children come to the Grammar School, and it will be done for them free of charge. Further announcement will be made in Friday's Upland News as to the time. It is further urged that the children be kept at home as far as possible.

Upland School Trustees By O. E. Atwood

Approximately one hundred new words are added each year to the English language.

REPUBLICAN MEN AND WOMEN TO MEET AT SAN BERNARDINO

HON. HERBERT HOOVER TO ADDRESS MEETING IN CITY AUDITORIUM

"Reconstruction Policies and Political Achievements," To Be Subject—Luncheon and Social Hour at 12:30 Sat.

The mecca of Republican men and women of Southern California for the coming week-end will be San Bernardino, where a double attraction is scheduled for the politically minded, and those interested in good citizenship. On Saturday, the 30th, at two P. M., in the Municipal Audtiorium, Hon. Herbert Hoover, Secretary of Commerce, will address the Republican Woman's Federation of California, Southern Division, on "Reconstruction Policies and Political Achievements." The Federation will open this afternoon session of their Second Annual Convention to the general public. It is expected that fully 5000 people will be in attendance, and to insure perfect accoustics, loud speakers have been installed in the Auditorium.

Special attractions and a social hour will feature the Annual Luncheon at 12:30 in Knights of Pythias Hall, for which hundreds of reservations have already been made, according to Convention Headquarters, Stowell Hotel, 416 S. Spring street, Los Angeles. The morning session will be devoted to business and the election of officers for the ensuing year.

Preceding this Convention, on Friday evening, Oct. 29th, there will be a banquet and old fashioned political rally, with torch lights, brass band and all the old time enthusiasm of "Tippecanoe and Tyler too" days.

Family parties from all parts of Southern California are planning to take in these attractions as a part of their week-end and Hallowe'en holiday trip.

MISS ODLE HURT IN FALL DOWN EMBANKMENT

REPORT FROM HOSPITAL INDICATES MUCH IMPROVEMENT

Rock Rolling Under Her Foot Pitches Her Forward Over Cliff—Miss Odle is Suffering From Fractured Skull

Miss Ida May Odle, Chaffey Junior College student, and daughter of Mrs. B. Odle, 427 West C Street, Ontario, who was injured in Barrett Canyon Sunday, while hiking, is slightly improved, according to a report from San Antonio Hospital this morning.

The accident occurred while Miss Odle and two friends, Miss Marie Hill of Ontario and Leslie Ornsby of Ventura, both students of Chaffey Junior College, were returning from Barrett's canyon.

Rock Gives Way

Rock under Miss Odle's feet suddenly gave way, pitching her forward over the edge of the cliff. Her head and shoulders struck rocks at the foot of the embankment.

After attemptng first aid, Miss Odle's companions at once summoned assistance and brought her to San Antonio Hospital.

Leigh Thompson and Bob Henderson went to Snow Creek last Friday and returned with good strings of rainbow and Dolly Varden trout. Snow Creek is one of the few streams in Southern California that is stocked with Dolly Varden trout.

BURON FITTS IS SPEAKER AT SAN BERNARDINO ON OCTOBER 29TH

REPUBLICAN COMMITTEE TO GIVE BANQUET AND RALLY

Republican Candidate For Lieutenant-Governor Guest of Honor — Committee Officers To Be Introduced

Buron Fitts, Republican nominee for lieutenant governor, will be the guest of honor and speaker at the Republican county central committee's banquet and political rally at the Hotel Stewart in San Bernardino on the night of October 29, it was announced by Byron W. Allen of San Bernardino, the committee chairman of the county.

The banquet will be the outstanding event of the campaign. Places have been reserved for 200 guests, among whom will be residents of all communities of the county.

Officers Will Be Introduced

The banquet will serve to introduce the officers of the new central committee, of which Mr. Allen is the chairman. Attorney A. S. Maloney, of San Bernardino, is secretary and Frank E. Leonard, of San Bernardino, is treasurer.

The vice chairmen are H. C. Moore of Upland; Charles Latimer, Ontario; Bruce McDaniel, of Redlands and M. P. Cheney, of Colton.

The executive committee includes Mr. Allen, Ralph E. Swing, and Walter Byrne, of San Bernardino; Earl W. Paul of Upland; H. E. Cromas, of Redlands; E. M. Craw of Chino; George W. Beattie of Highland, and J. D. McGregor, of Fontana.

The finance committee is composed of J. H. Wilson, San Bernardino; Frank L. Cram, Highland; J. S. Armstrong, Ontario; J. D. McGregor, Fontana; G. A. Hansen, Upland; E. M. Craw, Chino; H. B. Smith, Colton; H. H. Thomas, Cucamonga; E. E. Richardson, Victorville; E. M. Lash, Rialto; T. T. Workman, Bloomington; Austin Park, Redlands, and J. C. Jones, Etiwanda.

Committee Members are Named

The Republican central committee of San Bernardino county consists of the following members:

Geo. Herz, Sr., Truman Wiggins, Byron W. Allen, Thayer W. Cline, Alice N. Jones, W. E. Leonard, A. S. Maloney, W. E. Byrne, Ralph E. Swing, R. C. Harbison, L. A. Atwood, Arthur J. Brown, J. A. Guthrie, A. M. Ham, Mrs. S. G. Bathchelor, W. H. Rogers, J. W. Bishop, Mrs. Ruth W. Gregory, Mrs. O. C. Rogers, W. S. Boggs, George H. Johnson, Grant Holcomb, Henrietta Rogers, Frank Leonard, W. H. Billingsley, W. S. Johnson, T. G. Hamilton, Mrs. R. F. Garner, C. E. Johnson, Herman Harris, George K. Sherlock, Jr., J. H. Wilson, Fred P. Nuttall, Frank McLain, H. A. Cowan, S. D. Ferguson, J. P. McNeil, J. W. Smith and Mrs. W. H. Rogers all of San Bernardino.

Redlands Well represented

Frank Nutter, Charles G. Potter, Lyman M. King, H. P. D. Kingsbury, H. E. Cromas, Bruce McDaniel, Walter Seavey, Geo. W. Smallwood, Anna T. Kubfas, Mrs. J. J. Suess, Austin Park, W. D. Koehler, M. F. Pierce, T. M. Blythe, Paul W. Moore, H. H. Ford, Jr., C. H. Clock, C. J. Tripp, J. J. Prendergast, Raymond Hornby, Mrs. C. J. White, Mrs. E. W. Shirk of Redlands.

From Ontario

Crombie Allen, Isaac Jones, W. D. Ball Glenn D. Smith, J. S. Armstrong, W. A. Freemire, Edward Rhodes, Charles Latimer, W. T. Ross, J. D. Meriweather, Arthur Peterson and Benjamin F. Warner.

From Upland

Frank K. Nichols, J. F. Anderson, G. T. Redmon, Mrs. Elise K. Thorpe, Mrs. Lillian Baxter, Mrs. F. H. Manker, G. A. Hanson, H. C. Moore, Earl W. Paul, and W. E. Westland.

Victorville Group Named

E. E. Richardson, E. H. Williams, Walker Jones, C. W. Moon and C. S. Crain of Victorville.

William H. Rupp, H. H. Thomas,, J. Van Fleet, F. A. Lucas and Sam Rowe of Cucamonga.

C. A. Puffer, Jay Boone, Joseph Cole and J. H. Strait of Mission.

William Reece, George W. McIntosh, E. D. Higginbottom and A. R. Schultz of Mentone.

M. P. Cheney, H. B. SRmith, Ralph Bailey, M. O. Hert, E. W. Bartlett, Mrs. Clyde Thmomas, H. M. Castle and J. H. Brewster of Colton.

C. M. Craw, A .W. LeForge, Elmer L. Howell, R. A. Condee, J. B. Fugate and F. A. White of Chino.

T. T. Workman and P. E. Parr of Bloomington.

John M. Kelley and Ted Lee of Adelanto.

James McGregor and Charles E. Moore of Fontana.

A. E. Bortz, Eva Bennis, Mrs. J. C. Boyd, Paul E. Weller, Ervin A. Bemis, Merle S. Casey, R. E. Hodge and E. M. Lash of Rialto.

Frank L. Cram, G. W. Beattie, J. C. Smith, Mrs. E. E. Corwin, Mrs .G. W. Beattie, George Thompson and W. T. Motherspaw of Highland.

J. C. Jones of Etiwanda and J. D. Huey of Oro Grande.

The county central committee is mailing out notices of the meeting to the members and other county Republicans Places are being reserved for 200 persons.

TOURISTS HAVE AN UNWELCOME GUEST

Come To Upland For Relief, But When Plans Fail Get Only Sympathy

Early last Sunday morning two tourists in a large sedan drove into Upland from the Foothill boulevard and inquired of the citizens who were out at that time where they could find a drug store.

When directed to the drug stores they found them still closed as the druggists, after a hard day's work, were still resting in the arms of Morpheus.

Then they told of their troubles and why they desired a druggist at that time of day. The man and wife had prepared a lunch and were going for an outing in the mountains, but somehow a skunk, who was searching for a meal, had found his way into their sedan and was having the feast of his life.

They had tried in every way possible to dislodge the intruder, but as he was so well satisfied with conditions, he was loath to be disturbed, and strenuously resented any interference with his early breakfast.

So, at last, the idea occured to them that chloroform, scientifically administered, would put kitty to sleep, and that it could then be removed, or that the odor of the chloroform would be so objectionable to the animal that it would leave the car peacefully, and that they could then continue their trip unmolested by their unwelcome passenger.

But after waiting a while and no druggist appearing, they again got into their car and drove away.

STREET WORK TO START HERE IN SHORT TIME

COUNCIL LETS CONTRACT FOR BUILDING ROADS

Fourth Avenue, Tenth Avenue, Eleventh Avenue and Craig Street All To Undergo Street Improvement

Within a few days improvement of Fourth Avenue, Tenth Avenue, Eleventh Avenue and Craig Street will be under way the city council having just awarded to Contractor G. L. Mahaney the contract for doing the work.

Curb and macadam roadway are to be built on each street.

Contractor Mahaney's bid was as follows: Rock curb 35c, cement curb 40c, oil and rock pavement .043 per square foot.

Three bids were received on the work, W. C. Cline and Pearson & Dickerson of Los Angeles being the other bidders.

The bid of Mr. Cline was as follows: Paving 4 3-4 cents, cement curb 35c, and stone curb 40c.

Pearson & Dickerson's bid was: 1 inch macadam .044, rock curb 35c, cement curb 35c.

A communication from the board of supervisors was received asking for co-operation in stamping out the puncture weed. Street Superintendent Manley will co-operate with the county officials.

Councilman R. C. Norton is to represent the city council in co-operating with the Chamber of Commerce in getting the plan of uniform planting of shade and ornamental trees before the people.

Less than three per cent of the farms in America are receiving electric service from central power stations.

VALUE OF LOT IS INCREASED WITH CITY'S GROWTH

Short Residence Moved From 327 Second Avenue To 716 Second Avenue—Lot is Now Valued at $8,000.00

If you should find John Short, veteran Santa Fe man, going to work in the wrong direction and on the wrong side of the street, don't criticize him, for the dear boy is all mixed up.

The other day, Moore the house mover, picked up his house, that has stood at 327 Second avenue for thirty years and carried it north of Second avenue and set it down at 716 Second avenue, where the Shorts are going to make their home.

All this came about because of the gradual but certain growth of Upland's business section and the trend north up Second. The new Lutz & Bane building, which is to house the Allee & Lamb Garage Henry Kienzle Sheet Metal Shop, and the Lutz & Bane Plumbing shop, needed the Short lot for the garage greasing platform and Used Car Department, so Mr. Short decided to move his home away from the whirl of the business section.

Some thirty years ago Mr. Short bought the lot and built the house, the total investment being, $1800. Today the lot is worth in the neighborhood of $7,000 and Santa Fe employees believe in making their money work.

But it's rather a change to walk seven blocks home instead of two and then find your home on the wrong side of the street looking the wrong way, so if you should see John Short turn in at his former location only to discover that his house has moved away, remember that it is going to take a little while to get used to it.

Mr. and Mrs. Short and daughter have heard about sleeping out in the street, but while their home was being moved it was the first time they had ever experienced it. As soon as the house is connected with water, gas, electricity, sewer and telephone at the new location the Shorts will be at home at 716 Second avenue.

CITY FINANCES IN GOOD SHAPE

Treasurer's Report On Upland Shows Balance On Hand As of Sept. 1 To Be Nearly $19,000.00

That the finances of the City of Upland are in a healthy condition is indicated by the report of City Treasurer O. E. Atwood to the city council.

According to the report the city had on hand at the close of business Sept. 30, a general fund of $2,248.89, a general fund reserve of $11,402.60, and a street improvement fund of $5,299.49, making a total of $18,950.98.

In the water department at the close of Sept. 30, the city had a balance on hand of $8,962.68. From the $14,194.74 water bond fund $11,280.40 was paid out, leaving $2,914.34. Total of $8,962.68, the balance which the city had on hand in water department at close of September, plus the $2,914.45 of the water bond fund, plus the $15,000 savings of the department gives the city a total of $26,877.02.

VITAL RECORDS

The population of Ontario was materially increased this month, according to the records at the San Antonio Community Hospital and following is a list of the new arrivals who have chosen Ontario as their future place of residence.

Born to Mr. and Mrs. H. H. Smith, Ontario, on Oct. 12th a boy.

Born to Mr. and Mrs. I. B. Grier, Chino, on Oct. 14th, a boy.

Born to Mr. and Mrs J. F. Skaggs, Ontario, on Oct. 16th, a boy.

Born to Mr. and Mrs J. H. Gibens, Ontario, on Oct 17th, a girl.

Born to Mr. and Mrs. D Leeson, Ontario, on Oct 19th, a boy.

Born to Mr. and Mrs. H. D. Woosley, Ontario, on Oct. 21st, a girl.

Born to Mr and Mrs. L. A Kack Claremont on Oct 23rd, a girl.

COUNTY TESTS FOR TEACHERS FIXED FOR JAN.

BOARD DECIDES TO HOLD EXAMINATIONS DURING THREE-DAY PERIOD

Give Life Diplomas To Six—Registration Increase In the County Reported At Meeting At San Bernardino

Examinations for county teacher's certificates will be held Jan. 3, 4 and 5, 1927, in San Bernardino, according to a decision made by the San Bernardino County Board of Education at a meeting held yesterday afternoon in the office of Miss Ida M. Collins, county superintendent of schools.

Several dates were considered for the teacher's examination, but the first of the new year was believed to be the best because the school year is well under way and the board of education does not find itself confronted with the problems which are so numerous at other times of the year, it s said.

Six life diplomas were given by the county board of education yesterday to those teachers who have taken the examination and passed. Twenty-five other teachers were granted teaching certificates. The teaching certificates were not granted at the beginning of the school year, as is usually done, because of a misunderstanding which arose between the state board of instruction and the county board over them, Miss Collins said.

WEST END RAID IS PRODUCTIVE

More than 1000 gallons of wine was confiscated by Deputy Sheriffs J. D. Orendorf of Etiwanda and J. A. Larson of Cucamonga, in a raid at the James Clove ranch, a short distance north of the Foothill Boulevard, Saturday. Catarino Castenada was arrested by the officers and lodged in the county jail on the charge of unlawful possession of liquor.

Seven barrels of wine were found buried in the vineyard near a hedge. A large number of barrels were found in the barns and at other places about the ranch, according to the officers. More than 500 gallons were taken to the county jail, while the balance of the wine was destroyed at the ranch. Castenada will be arraigned today at Etiwanda on the charge of unlawful possession of liquor.

BOARD AWARDS GAS CONTRACT

Contract for 110,000 gallons of gasoline for delivery throughout 1927 was awarded to the Shell Oil Co., yesterday by the Board of Supervisors on a bid that protects the county against an increase in the price of motor fuel until 1928.

The Shell company's bid is a price three cents below the prevailing market price of 18 cents in San Bernardino and 16½ cents in the Upland, Chino and Ontario districts. The bid contains a provision that, should the price drop the cost to the county will be reduced correspondingly, but stipulates that at no time during 1927 will the price be higher than 15 cents in San Bernardino and 13½ cents in the west end of the county.

The Upland News

SEMI-WEEKLY

W. E. WESTLAND, Editor and Owner
Telephone: Upland 29

Entered at Postoffice at Upland, Cal., as Second-Class Mail Matter

SUBSCRIPTION RATES

One Year.....$3.00 Three Months.....$1.00
Six Months.....$2.00 Single Copy..... .05

LOCALS AND CLASSIFIED RATES

Liners in Local News Columns, per line, each issue, 10 cents. (Minimum charge, 30 cents).

Under Want Ad Section, per line, per insertion, 5 cents. (Minimum charge, 25 cents).

TUESDAY, OCTOBER 26, 1926

State Highway Needs Finances

(San Bernardino Sun)

The initiative measure No. 4 is sponsored by the association of county supervisors of the state and the northern automobile club. The present 2-cent tax is divided with the counties and the state's portion is for maintenance and reconstruction only. There is no fund, except federal aid money, for new construction and the state's highway system stands half completed. About $125,000,000 is needed to finsh the state highway system. The 1-cent tax proposed would raise approximately $10,000,000 a year, entirely for new construction. The act provides the tax is to be levied for a period of 12 years.

Support for this measure is general thruout northern California, but because of the opposition of the Automobile Club of Southern California, is not so general in this end of the state, although it has many active supporters among persons not interested in promoting sectional jealousies.

Under the gasoline tax plan the new highways would be built by the people who use them, the motorists both of California and of other states. The additional cost to the average driver would be $5 per annum, according to an estimate made by A. H. Breed, president pro tempore of the state senate.

No. 8, which is fostered by officers of the Automobile Club of Southern California, divides the state into two districts. The southern district includes San Luis Obispo, Kern, Mono, Tulare, Inyo, Santa Barbara, Ventura, Los Angeles, San Bernardino, Orange, Riverside, San Diego and Imperial counties. The act classifies existing state highways as primary or secondary. It appropriates $5,000,000 a year for twelve years from the general fund of the state and provides three-fourths of this appropriation shall be expended on the construction of primary roads and one-fourth on the construction of secondary roads. Any addition to the primary system must be by vote of the people and any addition to the secondary system must be by two-thirds vote of the legislature.

The northern group of 45 counties contains 52 per cent of the state's area, 50 per cent of the population and taxable wealth and 53 per cent of the primary highway mileage of the state. It will receive 53 per cent of primary construction funds, 52 per cent of secondary construction funds and 48 per cent of maintenance funds.

This amendment apparently has no chance of success at the polls. It is strenuously resisted in the north and in the south it has far from unanimous support. Opposition to it is based on the very sensible ground that it seeks to destroy state unity, that it would not provide sufficient money to complete the highway system, that it makes no provision for the raising of the $5,000,000 annual appropriation and therefore invites an ad valorem tax, that any new addition to the highway system would be almost impossible of accomplishment, that the legislature and the highway commission are robbed of discretionary authority and representative form of state government is thereby impaired.

There must be additional finances for the state highway system. No. 8 has no prospect of success and should not succeed. No. 4 has a prospect to carry, is an equitable and sensible method of financing highway construction and should be supported by those who regard California as one great state, not two states.

—o—

The new idea in photography is to make 'em look thin whether they are or not, the photographers association is told. That, we take it, is an illustration of the fact that figures can be made to lie.—The Aberdeen Daily World.

—o—

Exceeding the speed limit along the road to success is just as dangerous as along any other road.

Friendship

Friendship is a chain of gold,
Shaped in God's all perfect mold.
Each link a smile, a laugh, a tear,
A grip of the hand, a word of cheer.
As steadfast as the ages roll,
Binding closer soul to soul.
No matter distance or the load
Sweet is the journey on friendship's road.

—Roe Fulkerson.

The Road To Bankruptcy

(Chino Champion)

If all the state bond measures proposed at the November 2nd election in California were passed, the state indebtedness would be increased in one day 502 per cent over its present figure, in addition to all county and city bond proposals.

The voters of California, on November 2nd, are asked to authorize total bond issues for state purposes alone of $528,500,000. This figure in itself is nearly equal to the amount of the present total bonded indebtedness of the State of California, the counties and the municipalities of the state combined.

If the proposed bonds were authorized, the total state debt alone would be nearly 100 times greater than in 1911, when the present taxation system went into effect.

The total bonded indebtedness of all government—state, county and municipal—in California, has increased 549 per cent, according to official figures, between 1911 and 1925, reaching an aggregate last year of $609,549,227. During the same period, total assessed value of all non-operative property in the state, liable for interest and redemption of bonds, increased but 160 per cent.

To vote bonds at the coming election for state purposes alone, which would practically double the total bonded indebtedness of California, including not only the state but all cities and counties, would be a ruinous proposition for the state. How many business houses would dare, during a period of fifteen years, to increase their liabilities four times as rapidly as the increase in the value of their properties, and then place an additional mortgage on their business as large as their then total indebtedness.

The state is nothing but a business. Can the taxpayers, who are the stockholders in the state stand such a drain on their resources any better than the stockholders in any sound business enterprise?

It is time for the people of California to think.

—o—

Political Measures To Encourage Bankruptcy

(Industrial News)

The governor of Oregon comes out and flatfootedly denounces the Oregon Housewives' power bill, which would load the state with a $50,000,000 bond debt for state development of hydro-electric power. He says the bill would be a business-killer in the state, a tax-raiser and would drive new capital away as it would discourage the development of private industry. The governor simply states facts which are self-evident to anybody who takes the time to investigate the situation.

The advice of the governor in Oregon would be good in California, where a proposal to issue $500,000,000 in state bonds is to be voted on by the people, for building state-owned hydro-electric plants. This measure is worse than the Oregon proposal because it would load the state with a much greater per capita debt.

There is no more reason why a state should venture into the power business than into the automobile, grocery or newspaper business. No industry is so strictly regulated today by the state as are power companies. The state already has the advantage of complete control over these properties, without the disadvantages of business entanglements and expense.

The voters in Oregon and California should rebuke by overwhelming majorities the restless agitators who are constantly cluttering the ballot with measures which tend to disturb business conditions, drive capital away and create unemployment.

—o—

The only thing worse than being in a rut is being on no road at all.

—o—

Speaking of Morals

(Hemet News)

"Dr. Jekyll and Mr. Hyde" may not be a great book but more than one worthy soul in the light of his own experience has found it true. Neither are the two famous Stevenson characters original, being nothing more than well delineated reproductions of the average human type. Few of us probably ever achieve the extremes attained by the saintly Jekyll or the wicked Hyde, but many go wiggling and wobbling through life inclining first toward lofty sentiments, high emotions and sublime idealism then leaning suddenly and distinctly in the unhappy direction of motives and longings of the baser sort. The wind which stirs the waters beneath life's somewhat leaky vessel is a treacherous one, likely to shift when we least expect it.

Even the serious-minded young Sunday school teacher who hurries away each Sabbath morn to her class of boys is in constant danger of at least thinking "darn it" under sufficient provocation, whether or not she yields to the more horrible temptation to say it out loud. Mrs. Hyde!

The Jekyll-Hyde combination, however, does not invariably run true to the most generally accepted tradition. There have been men whose very lapses have resulted in the temporary ascendency of the Jekyll strain. Thus one occasionally sees a gorgeously inclined gentleman, plainly shaky on his several legs, yielding to the finest impulses of sweet charity and good-will, giving abundantly of his materal substance even when most under the influence of what at first glance appear to be Hyde attributes. Next day, with his mental faculties and blood pressure restored to something approaching normal, he will snap at his stenographer, talk meanly over the telephone to his wife, and refuse the Salvation Army lassie the little penny she beseeches in behalf of the worthy poor.

As a matter of fact it is rather difficult to determine the thing most likely to elevate a man to the Jekyll class or send him tumbling ingloriously down among the Hydes.

SUGGESTIONS FOR HALLOWE'EN PARTIES

Hallowe'en Punch

3 quarts sweet cider; ½ cup lemon juice; sugar to taste; 1 quart ginger ale.

Mix together cider and lemon juice. Add sugar to sweeten. Pour into bowl over block of ice. Just before serving add ginger ale. Makes about 1 gallon punch.

Individual Pumpkin Pies

4 cups cooked or strained pumpkin; 2 cups milk; 6 eggs; ½ cup sugar; ½ teaspoon clove; 2½ teaspoons cinnamon; ½ teaspoon ginger; ½ teaspoon nutmeg; 2 teaspoons salt.

Mix together pumpkin and m[illegible] Add beaten eggs and sugar mixed with spices and salt. Beat well. Line individual pie pans, tart pans or large muffin tins with pastry, making fancy edge with tines of fork. Fill with pumpkin mixture and bake in quick oven (425 degrees F) 20 to 25 minutes or until pumpkin is firm when tested with knife. Recipe makes filling [illegible] about 16 pies.

Mock Pumpkin Salad

Mash 1 pound soft yellow cheese with fork. Add 2 slightly beaten egg yolks, 1 teaspoon salt and ¼ teaspoon paprika. Shape into pumpkins, make grooves with toothpick or back of knife blade. Put an artificial berry cap or bit of green in top to resemble a stem. Place a slice of canned pineapple on crisp lettuce, like the spokes of a wheel. Place cheese pumpkin in center. Serve with mayonnaise. Makes about 15 pumpkins.

Popcorn Witches

Put one quart of popped corn through the coarsest blades of meat grinder. Place in bowl and pour over it enough syrup, made by following recipe, to hold broken kernels together. Form into pyramid shapes with fingers, keeping balance of corn over hot water to prevent syrup hardening. Before each pyramid gets too hard, insert two very small lollypops for arms, pressing gently with fingers until pyramid becomes firm enough to hold them in place. Insert a toothpick in top to hold head. Have ready marshmallows on which you ha[illegible] drawn eyes, nose and mouth, using a toothpick or small brush dipped in melted chocolate. Put marshmallow on toothpick on top of pyramid. 1 quart popped corn makes 4 or 5 witches. These can be used as favors at each child's place when table is arranged or served in place of dessert at end of meal.

Syrup For Popcorn Witches

⅔ cup brown sugar; ⅔ cup white sugar; ¼ cup light corn syrup; 1 tablespoon butter; ⅓ cup water; ¼ teaspoon salt.

Put sugar, corn syrup, butter and water into a saucepan, stirring until sugar is dissolved. When mixture begins to boil, cook without stirring until temperature of 240 degrees F is reached or until a little syrup dropped into cold water will form a rather firm ball. Remove from fire, add salt an[illegible] pour over chopped popped co[illegible] Makes enough syrup for about [illegible] quarts popped corn.

Orange Ice a La Hallowe'en

4 cups water; 2 cups sugar; [illegible] cups orange juice; ¼ cup le[illegible] juice; grated rind of one orange.

Boil water and sugar together 5 minutes. Add fruit juices and grated rind. Cool, strain and color a deeper orange with vegetable coloring. Freeze, using eight parts ice to one part salt. When frozen, pack in melon mold. Put wax paper on top of mold and cover on tightly. Repack mold in four parts ice and one part salt. When ready to serve, unmold on platter. Make a face on top, if desired, using halves of candied cherries for eyes and strips of candied orange peel or citron for eyebrows, nose and mouth.

Midnight Cake

⅔ cup shortening; 1¼ cups sugar; 3 eggs; 2¼ cups flour; 1½ teaspoons vanilla; 4½ teaspoon baking powder; ¾ teaspoon salt; ¾ cup milk.

Cream together shortening and sugar. Add beaten eggs and mix well. Mix and sift flour, baking powder and salt and add alternately with milk to first mixture Add vanilla and beat thoroughly. Bake in 3 greased layer-cake pans in hot oven (400 degrees F) 20 to 25 minutes. When cool, in[illegible] tiny favors for each guest in layers, if desired, before putting cake together. Favors should be wrapped in bits of wax paper and inserted in tiny slits made with tip of sharp knife. Try to arrange favors so one will come in each guest's slice of cake. Put layers together and frost cake with cooked frosting. When hard, draw face of a clock on top, with hands pointing to the minute after midnight. For this, use small brush dipped in melted chocolate.

Ride the Big Red Cars
The Convenient Way
Between
Upland & Los Angeles
And Neighboring Cities

FREQUENT
CONVENIENT
SERVICE

SAVES TIME
AND MONEY

Apply AT TICKET OFFICES FOR FURTHER INFORMATION

Pacific Electric Railway

Phone 12 C. E. MOSER, Agent Upland, Calif.

During Sales Week
October 16 to 23

We are making a Special of our $250.00 Kelvinet for $200.00—$10.00 down and $10.00 per month, with no interest.

Also the new Hotpoint Turnover Toaster, No. 125T22 for $4.32. Regular price $6.00.

Act quickly—after Sales Week regular prices and regular terms.

ONTARIO POWER CO.
LIGHT POWER

Phone 20

Happy---
Active---
Little Tots.

Are they who—in this warm weather—get all their little "tummies" can hold of ONTARIO-UPLAND CREAMERY'S PURE MILK! Its nourishing, health-giving quality gives them the tireless energy their playing demands!

Keep Plenty of It On Ice!
Phone 76 and 77—Daily Delivery!

ONTARIO-UPLAND CREAMERY
Phones 76 and 77 110 N. Euclid, Ontario

Own Your Own Home!

This Association will lend you money with which to build or buy and you can pay it back in small monthly payments, with reasonable interest.

MAGNOLIA MUTUAL BUILDING AND LOAN ASSOCIATION
D. E. Palmer, Secretary 272 9th St., Upland

The Upland News, $3.50 a Year

CAMERA NEWS

UNDERWOOD & UNDERWOOD, N. Y.

PRESIDENT ATTENDS WEDDING OF BASEBALL MANAGER AND DAUGHTER OF FORMER SENATOR

President and Mrs. Coolidge were the honored guests at the wedding of Stanley Raymond Harris, better known as "Bucky," manager of the Washington Senators, and Miss Mary Elizabeth Sutherland, daughter of Howard Sutherland, of West Virginia, former United States Senator and now Alien Property Custodian. Photo shows Mr. and Mrs. Stanley Raymond Harris with the wedding cake of unusual design, symbolic of the bridegroom's baseball activities.

HENRY MILLER, WASH. D. C.

COOLIDGE KIN FORM VAUDEVILLE ORCHESTRA

Members of the orchestra composed of relatives of President Coolidge, now signed for a vaudeville tour. They are, left to right: Herbert Moore, a cousin, director; Linn Cady, a cousin, drummer; John Wilder, an uncle, violinist; Mrs. Cassie Cady, a cousin, pianist; Lewis Carpenter, a schoolmate, violinist, and Clarence Blanchard, cousin, playing the clarinet. They are all from Plymouth, Vt., the home of the President

UNDERWOOD & UNDERWOOD, N. Y.

BIG TENNIS PLAYERS TURN PROFESSIONAL

Vincent Richards, Olympic and national doubles champion and third ranking tennis player in the country, has signed a contract to tour under the management of C. C. Pyle. Richards' playing during the year entitles him, in the opinion of experts, to rank No. 1 for 1926. He will accompany Suzanne Lenglen, Mary K. Browne and Paul Feret on tour. Photo shows Vincent Richards, Miss Suzanne Lenglen, C. C. Pyle and Miss Mary K. Browne.

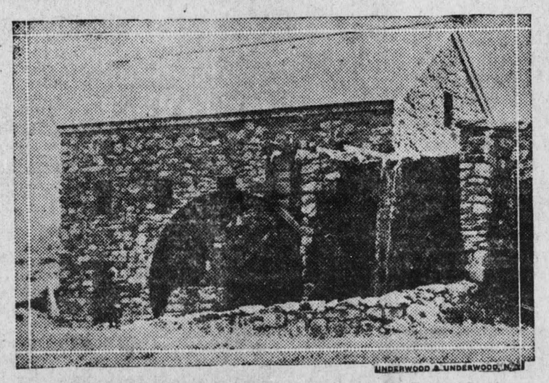

UNDERWOOD & UNDERWOOD, N. Y.

FORD BUYS OLD MILL IN SUDBURY, MASS.

The old mill on the property recently purchased by Henry Ford has been repaired and again placed in operation. The structure is attracting considerable attention and motorists from all parts of New England have visited the scene.

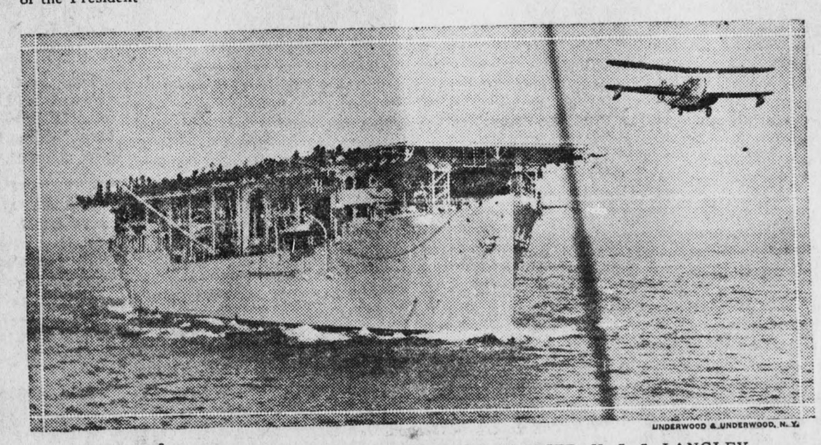

UNDERWOOD & UNDERWOOD, N. Y.

NAVY PLANE LEAVES DECK OF SPEEDING CARRIER, U. S. S. LANGLEY

Los Angeles, Cal.—Sixty ships recently participated in a sham battle, Assistant Secretary of Aviation Edward P. Warner and Rear Admiral Moffett being interested spectators. Planes co-operated with the ships in the maneuvers. Photo shows one of the "eyes" of the fleet, as the Navy planes are called, just after taking off from the deck of the plane carrier, U. S. S. Langley, while the latter was steaming at full speed.

UNDERWOOD & UNDERWOOD, N. Y.

BEAUTIFUL PRINCESS TAKES HER PET POM PADDLING

Princess Ileana, youngest daughter of Queen Marie, is noted for her beauty and grace. She will accompany her mother, who is regarded as the world's most beautiful Queen, on her official visit to the United States. This unusual photo shows the Princess Ileana, attired in peasant costume, paddling in the waters of one of the palace lakes with her pet pom.

UNDERWOOD & UNDERWOOD, N. Y.

COACH AND CAPTAIN AT WEST POINT

Under the direction of Head Coach Biff Jones, the West Point football team is gradually rounding into shape. Photo shows Head Coach Biff Jones (left) and Capt. "Tiny" Hewitt.

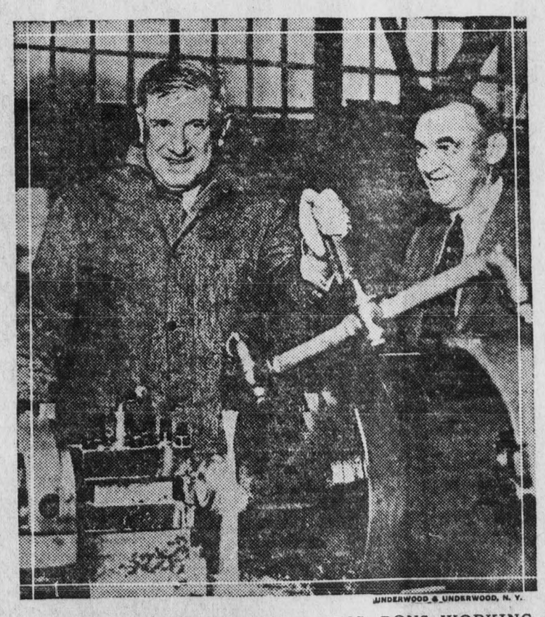

UNDERWOOD & UNDERWOOD, N. Y.

CHARLES M. SCHWAB, STEEL KING, DONS WORKING ATTIRE

Charles M. Schwab, the steel magnate, in the environment where he feels perfectly at home. On a visit to the National Steel and Machine Tool Exposition at Chicago Mr. Schwab donned working clothes and tested a machine in which he is interested.

UNDERWOOD & UNDERWOOD, N. Y.

WINS GOLF TITLE

Mrs. G. Henry Stetson, of Philadelphia, veteran of twelve playing seasons, who has succeeded Glenna Collett as Woman's National Golf Champion.

HENRY MILLER, WASH. D. C.

ANCIENT CEREMONY OPENS OYSTER SEASON IN ENGLAND

Officials of the town of Colchester, England, performing the ceremonies which opened the English oyster season. The town clerk, the mayor and the mace bearer, dressed in their full robes of office, are eating the first of the succulent bivalves from the shell.

UNDERWOOD & UNDERWOOD, N. Y.

AUNT OF KING ALFONSO MADE HONORARY MAYORESS

The Infanta Marie-Isabelle-Francoise, aunt of King Alfonso of Spain, was made Honorary Mayoress of Segovia, Spain. The photo shows her wearing the crown and ribbon, the insignia of the office.

UNDERWOOD & UNDERWOOD, N. Y.

THREE OF A KIND

Mack, Lola and Myggpy, prize toy bull terriers of Mrs. M. S. Reynolds, of New York City, who are being exhibited at the dog show of the American Kennel Club at the Sesqui-Centennial in Philadelphia.

UNDERWOOD & UNDERWOOD, N. Y.

LINA CAVALIERI

International beauty and grand opera star, who has opened a beauty shop in Paris.

HENRY MILLER, WASH. D. C.

LADY ASTOR HELPS VETS ON WHITE HOUSE CALL

Lady Astor, member of the British Parliament, buying a forget-me-not to aid the families of disabled veterans in the District of Columbia from Dorothy Fowler, on the steps of the White House, while Secretary of State Kellogg looks on. The Secretary accompanied Lady Astor when she went to the White House to call on President Coolidge.

MRS. CHAS. DEVERTS ENTERTAINS G. T. CLUB—

Outstanding among the many delightful club affairs given recently, was the evening party at which Mrs. Charles Deverts presided at her home on First avenue last Thursday, her guests being members of the G. T. Embroidery Club. The hostess chose velvety pink and white roses for her decorations and a discussion of current events featured the evening.

At a late hour Mr. Deverts assisted by Mrs. Charles Allen, served a delicious supper to her guests. Among those present at the delightful affair were Mrs. H. O. Blohm, Mrs. Belle Wisely, Mrs. Charles Allen, Mrs. J. F. Hamilton, Mrs. Milroy Wisely, Mrs. Fred Wilding, Mrs. Mark Bailey, Mrs. L. O. Bowman, and her house guests, Mrs. W. C. Bowman from Frisco, Texas; Mrs. E. R. Son, Mrs. Edward Lutz, Mrs. C. K. Francisco, Mrs. W. H. Tuttle.

Sale on Hats

Thursday, Friday and Saturday

VELVETS—$3.00 and up

FELTS—$1.00 and up

—In becoming large and small shapes, trimmings in velvet, silk and metals.

FELT HATS

FOR CHILDREN, MISSES AND MATRONS

—In colors of every hue—all shapes and styles. You'll just admire them all.

Above All—THE RIGHT HAT

THE HAT SHOP, First Natl. Bk. Blk.

Seranus Bowen

Is In Town

The Next

Telephone Directory

Closes Nov. 1st, 1926

If you do not know the man, Bowen is the Directory Salesman who assumes the role of caretaker for the Ontario-Upland Telephone Directory.

Bowen is here to renew old acquaintances and make new ones.

He will tell you of the advantages of being well represented in the Classified Business Directory.

Call Ontario 190 and we'll make an appointment for Bowen to see you.

CHARLES L. TUTTLE,
Manager.

Ontario and Upland Telephone Company

At Your Service

Santa Fe System Lines

Whether you are shipper, traveler, business man or farmer

Freight—Modern freight cars of steel underframe construction, equipped with air brake and automatic coupler, insure safety for consignments.

Through package and carload Red Ball service from Chicago, St. Louis and Kansas City, Mo., to principal points in the South and West.

Emigrant Movables are given special attention.

Passenger—In addition to the four transcontinental trains which the Santa Fe for years has been running between Chicago, Kansas City and California, "Santa Fe all the way," a new extra fare train, The Chief, has been established, which makes the run between Chicago and Los Angeles in two business days.

Colonization—This department of the Santa Fe is prepared to furnish dependable information with reference to land values, the class of crops that can be grown most successfully, community development, and a general survey of the country, so that a good idea may be obtained of the opportunities that each region affords.

Agricultural Development—The Santa Fe Railway is cooperating with the United States Department of Agriculture, State Agricultural Colleges, State Boards of Agriculture and County Farm Bureaus in helping to develop the agricultural resources of the territory served by its lines, including California, Arizona, New Mexico, Texas, Louisiana, Colorado, Nebraska, Kansas, Oklahoma, Missouri, Iowa and Illinois.

Industrial—Are you seeking raw materials, cheap fuel, pleasant surroundings for your employes?

Cannot a new branch house, strategically located, better serve your trade and save transportation charges?

Our men are familiar with conditions throughout the twelve great states reached by the Santa Fe and will give you reliable information concerning any portion of this vast territory.

Live Stock—Consult us on your shipping problems. We are anxious to serve you by advising as to rates, routes, equipment, quarantine regulations, pastures, feeding facilities, etc. Santa Fe equipment and feeding facilities are second to none. It is our desire to see that your shipment is carefully and expeditiously handled.

Refrigerator—The Santa Fe Railway operates its own refrigerator cars for perishable freight, carload and less than carload.

Its Refrigerator Department gives efficient supervision to perishable protective service from origin to destination.

W. B. Storey, President
The Atchison, Topeka & Santa Fe Railway System

EASTERN STAR DINNER BRILLIANT FUNCTION—

One of the most beautiful events of the early fall season, was the dinner given by members of the Upland Chapter of the Order of The Eastern Star, last evening in their lodge rooms on Second avenue, when many out of town guests attended.

Commerating the tenth anniversary of the Chapter's existence, the decorations were not only in keeping with the event but were carried out on a gorgeous scale. Hallowe'en motif and colors were chosen. The dining hall was gay with long streamers of orange and black, floating from the chandelier. The five long tables at each of which were seated twenty-two guests, had as their centerpiece a magnificent birthday cake agleam with ten tiny gold candles, a long streamer of orange and black crepe paper decoration, ran the full length of each table, and tall orange candles in crystal holders cast a soft radiance over the entire scene.

The dinner served by a committee with Mrs. R. C. Norton as chairman, was an elaborate affair and was served by younger members of The Star, and presided over by Mrs. Grace Charles Paulin, Worthy Matron.

In the Chapter room, tall baskets of choice cut flowers were at each chair of office.

The program of the evening was put on by members of the Los Angeles Drill Team and they gave a beautiful representation of initation work.

This was one of the most artistically carried out social affairs that the local chapter of The Star has ever arranged. The beautiful frocks of the women, the artistic decorations and the brilliant repartee of the guests made the evening one long to be remembered.

Out of town Star women present last evening were Worthy Matron Lillian M. Hohman; Worthy Patron Knowlton R. Bradley; Associate Matron Minnie R. Snow; Secretary Emma B. Kuttler; Treasurer Eva H. Boyd; Conductress Betsy A. Pierec; Associate Conductress Grace E. Sequine; Chaplain Ella S. Wood; Marshal Anna G. Hughes; Organist Mattie M. Sharetti; Adah Jennie B. Wilcox; Ruth, Carrie A. Trewhella; Esther, Maud D. Bradley; Martha, Mildred C. Blair; Electra, Elise M. McGriffen; Warden, Clara S. Alvares; Flag Bearer, Ethel Pembrooke; Past Grand Matrons Minnie Seymour, San Francisco, Elizabeth B. Wheeler, Los Angeles, Maude D. Bradley, Los Angeles.

Officers of the Upland chapter are Worthy Matron, Grace Paulin; Worthy Patron, John Hamilton; Associate Matron, Nettie Avery; Conductress, Clara Crew; Associate Conductress, Anna Brady; Chaplin, Grace Norton; Marshal, Nettie K. Wilson; Organist, Helena Monroe. Star points: Adah, Ina Rosenberger; Ruth, Viola Cordes; Esther, Ruth Pehl; Martha, Hazel Farmer; Electa, Mary Foss; Warden, Elizabeth Wisely; Sentenel, W. S. Avery.

HALLOWE'EN PARTY DELIGHTFUL AFFAIR—

With witches and goblins, swarthy Turks and yama yama boys and girls as guests, the Hallowe'en party given by members of Mrs. H. W. Hawkinson's Sunday school class of the Presbyterian church at the home of Mr. and Mrs. Ernest Bridenbough on Euclid avenue last Saturday evening was an enjoyable affair.

As the guests arrived at the Bridenbaugh home, which had been decorated with grinning jack-o-lanterns and black cats, they were met at the door by a friendly ghost, who ushered them to the basement where they were initiated in the wonders of ghostland.

Many clever costumes were worn and as all the guests were masked the work of distinguishing each one was very complicated. During the evening, gay sailor laddies flirted with ghostly maidens and fierce looking Turkish ladies hobnobbed with swarthy Indians. Delightful games were enjoyed during the evening and all too soon the hands of the clock indicated the late hour.

Mr. and Mrs. Bridenbaugh served dainty refreshments of doughnuts, pumpkin pie and cider, to their guests during the evening and among those present were Mrs. H. W. Hawkinson, Mr. and Mrs. Ernest Stone, Mr. and Mrs. Crinton Bickmore, Mr. and Mrs. Ronald Poole, and the Misses Margaret Beatty, Gladys Peterson, Anabelle Instanes, Marjorie Mahaffey, Thelma Drogensen, Edna Inman, Elizabeth and Margaret Harris, Ethel Greenbaugh, Helen Goodrich and Faith Hill. William Hawkinson, George Hazelgrove, Chris Upton, Thomas Harris, Jr., Edward Thudium, Bruce Rader, Philo Biane, Willis Bentler.

* * *

LEOLA LEE ENTERTAINS JUNIOR CARD CLUB—

The Community Cottage on East Ninth street was the scene of a delightful Hallowe'en party last evening, when Miss LeOla Lee, with a "presiding ghost" as cohostess, entertained members of the Junior Card Club.

Miss Lee chose a color scheme of orange and black in keeping with the Hallowe'en season, Jack O'Lanterns, black cats and witches holding a prominent part in the decorations. The party was in the nature of a masquerade and many costumes were worn.

Stunts and games featured the evening's program, the party closing with a wierd ghost story at the hour of twelve.

During the evening the hostess served delicious refreshments and among those present at the delightful affair were the Misses Margaret Harris, Anna Voth, Catherine Pullen, Ruth Monroe, Marian Kouts, Maxine Kouts, Grace Adsit, Elvira Ruth, Edna Inman, Helen Goodrich, Mrs. Homer Bonillas and the hostess, Miss Lee.

* * *

JUDGE BULLOCK NAMED CHAIRMAN—

Of interest to the women of Upland, who had the pleasure of meeting Judge Bullock of Los Angeles, when she was speaker at a meeting of the Business and Professional Women's Club last winter, is the announcement just received that she has been appointed State chairman of the Juvenile Protective Section of the California State Parent Teachers Association.

Dr. Marian Waters, another California woman, has been appointed National chairman of the Juvenile Protective Section of the Parent Teachers Association.

* * *

B. P. O. E. LADIES ENTERTAIN WITH SMART AFFAIR—

One of the outstanding events of the social season, was the smartly appointed bridge tea given by ladies of the B. P. O. Elks as the opening affair in the new Elks hall last Fradiy afternoon.

The hall was beautifully decorated for the occasion with a profusion of choice blooms, and tables were arranged for the game of bridge. Dainty table prizes were awarded at the close of the play.

Mrs. Glenn M. Atwood was chairman of the ladies committee and assisting her were the Mesdames Ernest Mehl, Gordon Billings, Guy Billington, Burton Thrall, Jack Gordon, Paul Hase, Chester Johns.

* * *

MRS. A. M. ELLIS COMPLIMENTED—

A delightful evening affair, complimenting Mrs. D. M. Ellis, was given by Mrs. H. O. Blohm on Friday evening at her home on First avenue.

Baskets of beautiful zinnias were used with charming effect in the decoration of the rooms, and during the evening Mrs. Ellis was presented with a "gift shower."

At the close of the evening Mrs. Blohm served delicious refreshments to her guests, who numbered besides the guest of honor, Mrs. Ellis, Mrs. Mark Bailey, Mrs. G. P. Smith, of Needles; Mrs. J. J. Atwood, Mrs. Floyd Atwood, Mrs. Ellery Wright, Mrs. Glenn Atwood, Mrs. Charles Benson, Mrs. O. E. Atwood, Mrs. John Bice, Mrs. Earl Samuels, Mrs. Paul Fetrow, Mrs. John Engle and the Misses Nell Atherton, Ruby Moser and Linda Schmidt.

* * *

MISS SUSAN HAURY IN RECITAL—

Of much interest to the music lovers of this community is the announcement made that members of the S. O. Circle of the Mennonite Church, will present Miss Susan Haury, pianist, in a recital on the evening of November 4th at the Mennonite church on Campus avenue.

Miss Haury, who is well known here, is a former member of the S. O. Circle and has returned to Southern California after a number of years spent in study and active professional work in Baltimore, Boston and New York. While in the East, Miss Haury received high honors, as a musical student, including the award of a Juillard Foundation fellowship for three successive seasons.

Miss Haury's many friends and lovers of good music will be delighted at the opportunity offered, of hearing this brilliant young pianist, whose name is in Upland and who has made good in her chosen profession, in the great music centers of the East. Miss Haury at present is a member of Occidental College and the Los Angeles Conservatory of music.

* * *

DOUGLAS BOY CHORUS PLEASES LARGE AUDIENCE—

Chaffey Auditorium was well filled on Friday evening when Ernest Douglas and the boys' choir from St. Mathias Catholic church, Los Angeles, gave a delightful program of vocal and instrumental music.

The program, which opened with Kyrie Eleison, from Guilment's mass in E Flat, contained many musical gems with lighter music intersperced. Nonsense songs sung by a boy soprano and a sweet voiced little Lord Byron brought down the house, while comedy songs humorously interpreted by Gene Kennedy were much applauded.

A cycle of piano solos played by Bob Mitchell, a member of the boys' choir, also showed the surprising technique displayed by this talented group of young artists

Ernest Douglas, who is himself a master organist played a number of organ solos that received a flattering ovation.

This group of talented people were secured under the direction of the Girl's League of Chaffey and the enthusiastic throng of music lovers which filled the auditorium, went far to prove to the girls that their efforts were appreciated.

* * *

LEGION AUXILIARY TO HOLD OPEN HOUSE—

With W. W. Mather as speaker of the afternoon, members of the American Legion Auxiliary have completed plans for an "Open-House" meeting to be held next Monday at two-fifteen o'clock, at the Legion Home on Second avenue. Mr. Mather has chosen for his subject "The Amendments to be Voted on next Tuesday," and all those who have had the pleasure of hearing Mr. Mather speak before, know they have a treat in store.

Preceding Mr. Mather's talk members of the Auxiliary will hold a short business meeting, when plans will be disclosed by the chairman of the Welfare Committee, for the Christmas work that is to be done this year.

Refreshments will feature the social hour and each member is urged to be present and to bring their friends.

* * *

REBEKAH LODGE HOLDS SCHOOL OF INSTRUCTION—

Many members of the Rebekah lodge attended the all day session of the school of instruction that was given at their lodge rooms on Second avenue last Friday under the supervision of Mrs. Lacey, Past President of the Rebakah lodges.

These study sessions are held twice a year in the different lodge rooms and members from the Upland, Ontario, Chino, Pomona and Claremont lodges are invited to attend.

After the afternoon session, a delicious surprise supper was served by the Upland members and a brief social hour enjoyed. Open house was enjoyed during the evening, and a delightful program in which each lodge furnished a number featured the evenings amusement.

(Continued on Page 5)

COMING EVENTS IN SOCIETY AND CLUBDOM

Oct. 26

U and I Club being entertained at the home of Mr. and Mrs. Elmer Mathews, 607 N. Euclid Avenue.

Oct. 27

Tatapochin Group of the Camp Fire Girls holding a ceremonial at the Girls' Estate.

St. Mark's Guild holding Hollowe'en Social for members of the parish at 8 p.m.

Oct. 28

Hallowe'en party and old-fashioned dance, under auspices of the Royal Neighbors and Woodman lodges at their club room on Second Ave.

Oct. 29

Hallowe'en Dance at the Red Hill Country Club.

Bethany Union Ladies' Aid holding regular all-day meeting at the church. Luncheon at noon.

Fifth District Parent-Teachers Association meeting in Grace Methodist Church, Riverside, at 10 A. M. Mrs. McCulloch, state president, speaker.

Oct. 30

Elks dance in B. P. O. E. Hall, Ontario.

Federated Republican Club holding second annual convention in San Bernardino. Secretary of Commerce Herbert S. Hoover, speaker.

Nov. 2

Free bed fund benefit tea at home of Mrs. Benton Ballou, 119 Princeton Place, Ontario. Mrs. S. Earle Blakeslee, speaker.

THE SEPARATE BLOUSE

A blouse of velvet, silk or satin crepe, etc., with a cloth skirt in a color that harmonizes with your coat make a useful addition to the ensemble wardrobe.

CHAFFEY TIGERS MAY UPSET DOPE

Have Fine Chance To Tie Up C. B. L. By Beating San Berdoo Friday—Pomona and Desert Rats Whitewash Opponents

As a result of Friday's games in the C. B. L. it looks as though Chaffey Tigers have to beat the San Berdoo Desert Rats in their game at Chaffey next Friday to remain in the running for the championship.

Last Friday San Berdoo gave Redlands Terriers an awful walloping when they ran roughshod over them to the tune of 52 to 0, in a comeback after their defeat by Pomona and showed they are to be reckoned with in the league standing.

Ernie Pinckert was the "big cheese," scoring three touchdowns himself and carrying the ball on many occasions in the advances down the field to the other scores. An account of the game reads much like he was the whole team, as it reads "Pinckert did this" and "Ernie did that," and he is the man Chaffey will have to watch closely Friday if the Tigers expect to win from San Berdoo.

Pomona scored their second shutout of the season, this time against Riversde, the Bears invading the Pomona field in the second week's play of the C. B. L. The Cards had little difficulty in winning the game, but appeared listless and did not seem to take much interest in advancing the ball, being content to hold Riverside on the defensive the better part of the time. Riverside's surprising defense was the bright light of the game, McQuarrie, fullback, starring for the Bears and cutting loose for several flashy gains. Pomona appeared to have considerable driving power but could not sustain their drives long enough to accomplish what they started out to do, and it was only in the last few minutes of play that they really came to life and played real football. Several nifty passes carried the ball down the field for a couple of touchdowns and put the game "on ice." They journey to Redlands to tackle the Terriers next Friday, and should have no trouble in keeping their slate clean.

A somewhat similar situation to what happened in baseball last Spring is possible in the football schedule this fall. Of course, it is all based on "ifs" but it makes some mighty interesting situations.

Say Chaffey defeats San Berdoo this Friday, that will make the Pomona-Chaffey game deciding the championship, providing Pomona defeats Redlands this Friday, and that is the way all the "dope" points.

If San Berdoo puts it over on the Tigers, it would mean that Chaffey would have to beat Pomona on Armistice Day to tie, the league, with one loss each for Chaffey, San Berdoo and Pomona.

If Pomona should be defeated by Redlands and San Berdoo be defeated by Chaffey, it would be up to Pomona to win the Armistice Day game to tie Chaffey, for the league championship.

If Pomona loses and Chaffey wins Friday, and then Chaffey defeats Pomona in the holiday game, the Tigers would be undisputed champions of the league.

This is all supposing that Chaffey has no trouble in defeating Redlands and San Berdoo also has things her way in defeating Riverside, both of which games are scheduled for a week from Friday, but if either of these supposedly weak teams throws a monkey-wrench in the works, it is hard to tell what will happen—and it would not be the first time this year the unsuspected had happened in sportland if they did.

Easy Money---

STRIKING it rich and remaining rich long requires a "GOOD HEAD."

THE HUNDREDS of men we have known who made "EASY MONEY" were men never able to stand the test of sudden success.

SUCCESS IS of a slow but sure growth, and the man who settles down to make his little pile by the slow but sure process of intelligent industry will be a winner.

THIS MAN is constructive and will have lasting success for his enterprise and will prosper and perpetuate.

The COMMERCIAL National BANK
The CITIZENS Savings BANK

PHONE 602 FOR FOOD

FREE DELIVERY

7 lbs. BELL FLOWER APPLES	25c
Bushel Basket JONATHAN APPLES	$1.85
9 lbs. ONIONS—White or Sweets	25c
1 lb. New Crop BRAZIL NUTS	25c
12 Cakes COCO ALMOND SOAP	69c
15 lbs. SUGAR	$1.00
2 lbs. Medium Size PRUNES	25c
3 lbs. SEEDLESS RAISINS	25c
Quart Jar SWEET PICKLES	40c

JOHNSON & BROWN

The Grocers

Phone 602 281 Second Avenue

PARTY TIME IS HERE AGAIN

—And with Party Footwear of the right kind, we are here to serve you. To enjoy any party you must have footwear that will give you ease in mind as well as in feet. Brownbilt styles are of the best and their fitting qualities insure freedom from discomfort so common in many new shoes.

—And for the Kiddies, there are none so good as Buster Browns for growing feet.

—Remember the Buster Brown Word Contest closes this Saturday night. Be sure to have your papers in by 9 P. M. Saturday, Oct. 30th.

GOODBAN'S Brownbilt Shoe Store

City News

Many Upland people attended the Parish card party, given by members of St. George's church, Ontario, in the Parish hall last Friday evening..

Mrs. John Benfold and Mrs. DuPrey motored to Lankershim on Sunday where they spent the day visiting friends.

Mr. and Mrs. Ferris Steiner, and their baby daughter from Wasco, Calif., are visiting at the home of Mr. and Mrs. E. R. Steiner, 780 First avenue.

Mrs. Alice Erixon, who has been spending the summer in the east, returned to her home here on Sunday. Mrs. Erixon was gone five months and most of that time was spent with relatives in Dundee, Michigan. The traveler reports that the weather was ideal all during her stay, and that at this time of the year, the Michigan forests are aflame with brilliant Autumn colors, that beggar description. The East is already preparing for winter and just recently severe frosts were felt.

Pleated skirts cleaned and pressed 75c. Merchant the Cleaner. 49t1

Mr. and Mrs. John Robben (Elsie Lhuillier) of Corona, were dinner guests on Sunday at the home of Mr. and Mrs. Fred McMullen, 1843 Third avenue.

Mr. and Mrs. Glenn Wiley and their daughter, Miss Viola Wiley from Santa Ana, spent Sunday at the home of Mr. and Mrs. Harry Fies on Washington boulevard.

Mr. and Mrs. W. P. Stewart have as their guests at their home on First avenue, their two nieces, Virginia and Elizabeth Johnston, five year old twin daughters of Mr. and Mrs. Walter Johnston of Los Angeles. The two small misses are alike as two peas, and Mr. and Mrs. Stewart are having quite a time telling who is who.

Mr. and Mrs. Glenn Atwood had as their dinner guests on Sunday at their home on First avenue, Mrs. Atwood's parents, Mr. and Mrs. E. A. Welch of Ontario.

Suits cleaned and pressed $1.00; Trousers 60c ;suits pressed 60c. Merchant the Cleaner, 149 Second. 49t1

Mr. and Mrs. E. P. Chaffee, former Upland residents, but who are now residing in Los Angeles, were week end guests at the home of Judge and Mrs. George Crane, 467 First avenue.

Mrs. W. B. Stewart and her house guests, the Misses Virginia and Elizabeth Johnston of Los Angeles, and Mrs. George Barlow, motored to Long Beach on Sunday where they visited Mr. and Mrs. Harold Stewart and also enjoyed a few hours on the beach.

R. F. Briggs was a business visitor in Los Angeles on Saturday, where he visited the wholesale markets.

Hugh Heany who is District Secretary of the Telegrapners Union, visited the Santa Fe depot on Saturday and was also a guest at the home of Mr. and Mrs. Earl Samuels, West Ninth street.

The Misses Meta Ruth, Elizabeth Ruth and Kate Schmidt motored to Brawley, where they spent the week-end visiting Mr. and Mrs. Eldon Atwood.

Dillon Heidzenrider of Colton was a Sunday visitor at the home of his parents, Mr. and Mrs. Jake Heidzenrider on Eighth avenue.

There is only one way to clean clothes and that's the right way. Merchant knows how. 148 Second Ave. Phone 54-J. 49t1

Master Robert McMasters, small son of Mr. and Mrs. H. E. McMasters of 125 Washington boulevard is on the sick list, a victim of diptheria, but latest reports from the sick room are to the effect that the small patient is getting along nicely.

Mr. and Mrs. Curtis Howe of Kansos City, Mo:, arrived on Saturday via motor and are guests for a few days at the home of Mr. and Mrs. John D. Howe on Euclid avenue. Yesterday Mrs. Howe and her guests motored to Los Angeles for the day.

J. E. Confer spent the week-end in Los Angeles.

Mr. and Mrs. L. N. Kirk and their son Edward returned yesterday from Santa Paula where they spent the week-end visiting Mr. and Mrs. Fredrick Kirk.

Sale of unclaimed framed pictures left at Manker & Benson's will be held November 10th. Owners call and get your pictures before this date. 48t4

Charles Deverts is delivering the mail in the down town district, taking the place of Harry McMasters who is quartined at his home on Washington boulevard, his small son having diptheria.

New Fada Eight Radio. Completely shielded. No unsightly wires. No aerial. No ground. Colborn Electric Co. 49t1

Mrs. Geo. T. Vance, Jr., of Hollywood is visiting her parents, Mr. and Mrs. E. A. Fetrow at their home on First avenue, for several days.

Upland Grammar Schools were closed today for the remainder of the week on account of three cases of diptheria among the children. Although the situation is not alarming, the trustees of the school thought it best to close immediately as a precautionary measure. School authorities urge parents to keep their children at home during the enforced vacation. School will open again next Tuesday.

H. C. Thompson of Pomona, an experienced barber, has moved to Upland and is employed in Taylor's Barber shop.

Mrs. C. E. Moser and Mrs. W. F. Dettweiler went to Los Angeles today to meet a friend from Reedley who is on her way east.

Duck hunters report the weather unfavorable for duck hunting and do not expect any improvement until the weather changes

Miss Edith Crane is enjoying a vacation with San Diego friends.

In Tibet it is the custom of the natives when meeting friends to stick out their tongues as a mark of respect.

This week closes the fishing season for trout, but the season for bass will be open for another month.

A cablegram received from Miss Mary Harwood, who recently sailed on the Mauretania for France, where she will study French during the winter, states that she had arrived at Cherbourg, safely and had enjoyed a delightful ocean voyage. Mrs. E. C. Harwood, who accompanied her daughter to New York is expected home this week.

Mrs. W. S. Avery of the Upland Hotel, is visiting friends in San Diego this week. Mrs. Avery has been attending the Grand Chapter of the Eastern Star that recently met at Coronado.

Mr. and Mrs. Earl Samuels and their daughter, Miss Helen Louise Samuels motored to Santa Ana on Sunday where they spent the day.

Mrs. Claude P. Mengle received word from her mother, Mrs. Maragret Holcomb, who has been visiting relatives in Michigan, that she expected to leave for home in the very near future.

Miss Teresa McQuillen and Miss Janet Bryan motored to Hollywood on Sunday and enjoyed a performance of Ben Hur.

Mr. and Mrs. C. V. Calhoun of Santa Ana visited Upland friends on Sunday.

SOCIETY

(Continued from Page 4)

MISS JEAN BEST HERE FROM MONTREAL—

Mr. and Mrs. G. A. Hanson, 559 Euclid avenue, are entertaining their niece, Miss Jean Best, who arrived yesterday evening from Montreal, Canada, for an extended visit here. Miss Best's home is in Scotland, but she has been engaged in social service work in Montreal for th epast two or three years. Her cousin, Miss Edith Hanson, who has been in Lihue, Kawaii, T. H., for several years, arrives at Los Angeles Harbor on Saturday to spend the winter here.

Mr. and Mrs. Hanson, Mr. and Mrs. Harlow Wilson, Mr. and Mrs. C. V. Barr and Miss Best will motor to Wilmington to meet Miss Hanson and later plan to attend the U. S. C.-Stanford game at the Coliseum.

Miss Best who is a niece of William Catto, is particularly interested in her visit here as Ontario is her birthplace.

MISS FRANCES BARR HOSTESS TO D. A. R.—

Miss Frances Barr and Mrs. Nellie Mason were co-hostesses yesterday afternoon to members of the San Antonio Chapter of Daughters of the American Revolution, at the home of Miss Barr in Euclid avenue.

W. W. Mather of the Chaffey Junior college faculty was the speaker of the afternoon, having as his subject "Menaces to Our Constitution." Mr. Mather also spoke on the amendments to be voted upon in the November election.

DR. POND'S CASE BEFORE THE COURT

Dr. A. M. Pond, who was arrested last week by night officers on a charge of driving an automobile while intoxicated, is having his hearing before Judge Crane this afternoon.

While passing under a viaduct east of Upland on the night of the 18th, Dr. Pond struck the wall. Afterward he collided with another car, with the result that both cars were damaged, but no one was injured.

At a hearing before Judge Crane last Tuesday, his bail was fixed at $200, and his trial set for 2 o'clock this afternoon.

At the time of going to press the trial was still in progress and it will probably be late this evening before all the evidence is in.

Live fish and shellfish similar to those inhabiting the lakes of Palestine have been found by artesian well borers at depths of 200 and 300 feet beneath the sands of the Sahara Desert.

Attention Everybody

Armistice Day is the day that the Lions of Upland and others are going to do things in their Park and your Park, that is to say, San Antonio Park.

The Lions have their regular dinner at the Park with a regular program and you are invited to be their guests on that occasion.

The Upland Business and Professional Women's Club are to provide the "eats." The Lions and Boy Scouts are expected to wear their old clothes and have work gloves and each come provided with some deadly weapon such as a hoe, or rake. Male guests may do likewise if "they be so advised."

Now while all are invited, unless you advise the undersigned that you will accept, bring your own grub, as the Women's Club must know in advance how many hungry mouths they will have to fill.

Old boys and young boys, old girls and young girls come to San Antonio Park Armistice Day, November 11th and have the time of your lives.

"Squire" A. W. Burt.

CONVOCATION OF EPISCOPAL CHURCH

There will be a special meeting of all the parishes of the Episcopal Church in the Deanery of San Bernardino on Thursday of this week in Riverside. Dinner will be served at 6:15 in Pilgrim Hall of the Congregational Church and among the speakers after the dinner will be Bishop Stevens, Dean Beal of Los Angeles and the new rector of Redlands. All members of the churches in the district are urged to attend. If those who wish to attend will notify the rector at once and some way will be found for them to get there. The price of the dinner is 75 cents.

CUCAMONGA

Women's Club Musicale Tea

Cucamonga Women's Club will hold their annual musicale tea and reception to new members and women of the community on Thursday afternoon of this week 2:30 P. M. at the Red Hill Country Club. A cordial invitation is extended to all women of the community to be guests of club-members on this occasion. enjoy the musical and program and social hour over the tea-cups.

Family Picnic Reunion And Birthday Party

Orange County Park provided the attractive setting for a delightful family reunion of the Thomas family last Sunday,, while at the same time celebrating the birthday anniversary of Miss Helen Jones, a niece of Messrs. H. H. and L. R. Thomas of Cucamonga, a pleasing surprise to the young honoree, who was showered by numerous pretty and useful gifts from her relatives and friends. Twenty-three joined in the happy reunion around the bountifully laden picnic-table in the park, with Judge W. H. Thomas and family from Santa Ana, including their son-in-law and daughter, from that city, and their son and daughter with their respective families from Los Angeles; from Cucamonga, Mr. and Mrs. H. H. Thomas, Mr. L. R. Thomas, Mr. and Mrs. William Thomas and baby, Mr. and Mrs. Wm. R. Jones and son, Elton and daughters, Misses Helen and Lola Jones; from Upland, Mr. John Ruesink and Miss Mina Ruesink.

Cucamonga's Final Week At Salvage Shop

The Hospital Salvage Shop has been experiencing a very satisfactory sales month for October this week concluding Cucamonga's management for the time being. Anyone in the Cucamonga section, who has anything to contribute toward the shop this week, will kindly deliver at the shop Saturday morning, or notify anyone of the committee this week. Saturday will be Cucamonga's last day in charge of the shop for several months.

Assisting the committee, Mrs. H. H. Thomas, Mrs. J. H. Williams and Mrs. E. S. Bishop, in the shop the past week were Mrs. Gus Anderson, Mrs. C. B. Motsinger, Miss Gertrude Reid, Miss Lola Jones and Miss Margaret Morris. Mrs. Chas. Bauer, Mrs. Earl Paul, Mrs. L. J. Thomas and Mrs. Mary Babbs; Mrs. J. C. Mehl, Mrs. S. Schertz, Mrs. O. W. Freeman, Mrs. Frank Freeman and Miss Mina Ruesink.

Annual Hallowe'en Frolic And Dinner

The annual Hallowe'en frolic, with cafeteria dinner from 6:30 to 7:30 at Cucamonga Central School, an event long looked forward to by all the pupils as well as their parents, will be given by the P. T. A. Friday evening of this week. Children will appear in jolly costumes and are anticipating a gala time. Special features will be a "Fish Pond" and candy sale At 8:00, in the auditorium, a splendid musical program, with both local and foreign talent, will add to the enjoyment of the festive occasion.

Arrive Home From Wyoming

Mr. and Mrs. Wayne E. Morse, after three months' absence while visiting their extensive cattle ranching interests in Wyoming, arrived at their Cucamonga home amid the oranges Sunday over the Union Pacific, being welcomed by their daughter, Mrs. Arthur Pehl and family, and their niece, Mrs. L. R. Larkin, as well as a host of friends here.

Enroute here from their ranch home at Gillette, Mr. and Mrs. Morse visited at Newcastle, Wyo., Edgemont, So. Dak., Denver, Colorado Springs, Canyon City, and with old friends at their large estate in the West Mountain Valley. Despite the fine time and wonderful trip, the travellers were glad to reach their picturesque orange-grove home in Southern California.

Mr. and Mrs. H. H. Thomas attended funeral services for the late Leon A. Atwood, Jr., held Monday afternoon in the First Presbyterian Church in San Bernardino, the church being filled to capacity with sorrowing friends and acquaintances of the deceased whose sudden and tragic death occurred last Friday evening when a speeding Pacific Electric car collided head on with a gravel truck west of Upland, wrecking the car in which he was riding and causing instant death to Mr. Atwood and another passenger.

Mrs. Harry Karr enjoyed a week-end trip to Big Bear Lake, where she joined Mr. Karr at their cottage, returning home Sunday evening.

Messrs. W. J Kincaid and Edwin Motsinger are business visitors in the Angel City today.

Mr. and Mrs. J. H. Williams made a business trip to Long Beach Thursday of last week, spending the day there and returnnig the same evening.

Members of the Aloha Club are motoring to Pomona Friday evening of this week, where they will be entertained in their first dinner and 500 party of the season at the home of Mr. and Mrs. Clyde E. Gates.

Planning to attend the mid-year convention of the San Bernardino County Federation of Women's Clubs to be held at the club-house of the San Bernardino Women's Club in that city tomorrow, are the following representatives from the local Cucamonga Women's Club as delegates, Mrs. M. J. Reid and Mrs. B. H. Wilson; Mrs. J. H. Williams, past-president and Mrs. E. S. Bishop, president.

Mrs. B. H. Wilson is hostess at a bridge-luncheon of attractive appointments today at her home in Amethyst street, her guests being members of the Alta Loma Bridge Club and several invited guests.

Mr. and Mrs. I. T. Jamieson motored to Riverside last Friday where they enjoyed a visit with old friends, Mrs. Kate Greenslate and family.

Mr. and Mrs. Wm. Hanson, arrivals in Upland from their home in Kansas, and where they have been spending the last few months were visiting their cousins here, Mr. and Mrs. Wm. Axley, on Sunday.

Mrs. W. J. Kincaid returned from Los Angeles Monday afternoon after an enjoyable ten day visit with her sisters in Long Beach and her daughter, Mrs. Walter Frank Keen and family in Los Angeles.

Mrs. H. C. Wentworth enjoyed a week-end visit with her daughter, Miss Barbara, in Los Angeles, who is attending the U. C. So. Branch, Mrs. Wentworth motoring in with Miss Helen Todd on Saturday and returning home Sunday evening.

W. H. Rupp was in Los Angeles Monday, making the trip on business.

Mrs. Lee Jamieson, who has been spending the past few months at the sick-bed of her mother at their home in Missouri, returned to her home in Cucamonga last Wednesday, her mother being in much improved health.

Luther Emery of Los Angeles, and Miss Minnie Fink of Glendals were visiting the former's mother Mrs. Isabel Emery at the W. H. Rupp home on Sunday.

Mrs. L. C. Crossman, of Los Angeles, accompanied by her son, Ralph Crossman and family, were out from the city Monday, and were callers at the home of her brother, E. S. Bishop. Mr. and Mrs. Ralph Crossman and two little boys, Barry and John, were dinner guests of Mr. and Mrs. Harry Cavers in Upland while here.

A number of Cucamongans enjoyed the Bridge and 500 party last Friday afternoon at the new Elks' clubrooms in Ontario, among those enjoying the affair being Mrs. Gordon Billings, Mrs. Rolland McKennett, Mrs. Ray R. Ford, Mrs. J. H. Williams, Mrs. Henry Klusman and Mrs. C. B. Motsinger.

Mr. and Mrs. I. T. Jamieson and daughter, Mrs. Ora J. Croswell, accompanied by Mr. and Mrs. Lee Jamieson, were Sunday guests at the home of Mr. and Mrs. Homer Sink in San Bernardino.

Mr. and Mrs. J. H. Williams returned home Sunday evening after a delightful week-end spent at San Andreas Canyon, where they enjoyed the wonderful desert play, an annual event, "The Arrow Maker," near Palm Springs, which under Garnet Holme, well known pageant master of the Pacific, was given on last Saturday and Sunday in the canyon.

Mr. and Mrs. S. M. Roberds were hosts at a delightful family dinner and reunion Sunday at their home in Feron street, there being with them for the day, their daughter, Mrs. Foster Todd, with her son-in-law and daughter Mr. and Mrs. Eugenee Nelson, of Los Angeles and Glendale, Mr. and Mrs. Howard Roberds and children, of Upland, Mr. and Mrs. W. C. Axley from Cucamonga, and their house-guests, Mr. and Mrs. Wm. Hanson of Upland.

To Voters

Members of the Parent Teachers Association have been asked to support amendments No. 1, 10, 17, 22, 24 on the November ballot and to help defeat amendments 6 and 9.

The California Teachers Association, Southern Section, makes the following recommendation:

No. 5—Vote Yes. Gives the Department Heads of the State a living wage. Salaries they now receive were fixed twenty years ago. They should be brought up to date.

No. 10—Vote Yes. Provides adequate housing and equipment for the new Southern Branch of the University of California.

No. 15—Vote Yes. Needed to safeguard existing financial conditions in school districts. It should be possible to legislate for different classes of schools. Laws which apply to country schools do not fit those of districts with populations of many thousands. City school problems and rural school problems are different. At present, a law which applies to one applies to all.

No. 20—Vote Yes. Provides for representation in the Legislature in proportion to population in accordance with the State Constitution.

No. 21—Vote Yes. Permits the passage of Bond Issues without incurring the expense of a special election, by making each Bond proposition a separate issue.

No. 24—Vote Yes. Would save to School funds $200,000 interest annually. Permits temporary transfer of County funds from one department to another with proper safeguards.

The committees of the various educational associations have carefully considered the foregoing propositions, and earnestly request all patriotic citizens to vote for them all.

Vote NO on these:

No. 6—Legalizes gambling. Vote NO.

No. 9—Violates the spirit of the United States Constitution. Vote NO.

No. Would prevent representation in proportion to population. Defeats Number 20. Vote NO.

A new fabric

unusual in texture, unique in wear, absolutely guaranteed fast color

GENUINE

Tinker Bell

REG. U.S. PAT. OFF.

GUARANTEE
We will replace any garment made of Genuine "Tinker Bell" if it fades.

32" wide. Fine and woolly to the hand, being a cotton fabric finished by a newly-discovered process.

The finish is permanent and the colors in the large range of glorious patterns are absolutely guaranteed.

For the children's school and play frocks, for beautiful garments for women—this is an ideal fabric. Price per yard.

—Only 60c—

BRAIDED RAG RUGS
$1.50

BRAIDED CORD RUGS
$1.65

Ideal For Your Home

Sunbeam
Rayon Underwear

A Truly Wonderful Quality

PRICES REDUCED

Bloomers.... $1.95

Vests..... $1.00

Steps-Ins.... $1.50

A Good Store

J. J. Atwood Co.

Phone 122, Upland

Upland and Cucamonga

The First National Bank
OF UPLAND

The Man Who Pays by Check—

His credit is good as a rule—he is a valued customer, and his business associates and acquaintances respect him, for the use of the bank's facilities fully shows that he is alive to the present-day methods.

Paying by check offers many other advantages, too—which we gladly will explain if you will stop in any time.

This bank cordially invites your Checking Account.

Canned Sea Foods—

For the Midnight Snack or the Hastily Prepared Meal our canned Sea Foods always give the utmost satisfaction. Tasty and tempting—guaranteed pure and wholesome. You will be delighted with the delicious flavor and wholesome goodness of the items listed below:

SARDINES IN PURE OLIVE OIL

FINNAN HADDIE IN GLASS

SALMON, TUNA, OYSTERS, AND BOTH RUSSIAN AND AMERICAN CAVIAR In Tins

FOR GOOD THINGS TO EAT CALL 237

Klindt's Grocery

Phone 237 186 2nd Ave. Free Delivery

WHAT ABOUT YOUR HAIR?

Can a plant grow and look healthy without moisture? Can your Hair grow and look healthy when the scalp is dry and neglected?

Now think of the plant, and think of the hair, and think of

The Hitt Quick Dandruff Dissolver

—the same to the Hair as moisture to the plant. A real mineral preparation with no odor.—The Best by Test.

ASK THE BARBER

FOUND ! ! !

By The Upland Business and Professional Women's Club

INTERESTING NEWS ITEMS FROM CHAFFEY TATLER-THRASHER

NORMAN STOKES ELECTED CAPTAIN

Norman "Stick" Stokes was elected last Wednesday to the captaincy of the 1926 lightweight football squad by his teammates. Captain Stokes is a senior and has the record of going out for football every year of his high school career. When he was a freshman and a sophomore, he played in the fleaweight teams. This gave him experience and practice so that last year he secured his position of halfback on the lightweight team. He is still playing that position with success.

Last Thursday, when the lightweight squad played Riverside, Captain Stokes distinguished himself as a star and high point man of the game. He made two touchdowns.

J. C. STUDENTS ENTER CONTEST ON AUSTRALIA

November 1 Is Date Set

Tryouts are being held in the various English and Public Speaking classes to select students who will compete in the general preliminary contest for the Australian Contest. The date for the final contest will be November 1.

The Australian is one of the most interesting contests held each year at Chaffey and is open to any High School or Junior College student who wishes to enter. The contestants must write their own orations as the winner is judged according to composition and delivery.

Each year some phase of Australian life or government is studied and essays or orations are written and delivered by the students. This year the orations will deal with "Australia's place in the Empire and it's Relation in the World."

The prizes endowed by Benjamin Chaffey, son of George Chaffey, one of the founders of Chaffey are: **first, $10; second, $5; third, $7.**

Miss Taylor, who spent the past year in Europe and attended the spring fashion show in Paris, gave a talk in Mrs. Frank's sewing class Wednesday, October 20th, on Paris designs and lace making.

The class, composed of 25 women, meets from two to five every Monday and Wednesday to study designing, costuming and various problems in home sewing.

DEBATERS WILL CHOOSE TOPICS FOR DISCUSSION

The Junior College debating season has been delayed this year owing to the failure of the schools to decide on a question. To date the suggested questions have been boiled down to the following three

1. Resolved, That this assembly approve the movement to substitute the two years at Junior College for the first years of a four year college course.
2. Resolved, That the United States grant the Philippines independence within five years (the Islands to be made a U. S. protectorate.)
3. Resolved, That the United States institute a new policy looking toward immediate recognition of Soviet Russia.

These questions have been submitted to the various colleges in the conference to vote on. At Chaffey the Forum will decide upon the one which Chaffey will favor.

Shark skins are said to be in the wardrobe of Queen Marie. I've often wished that I had a piece of porcupine hide to fasten in the middle of my back for those "backslapping" salesmen and the like.

"If parents must row, let them wait till the kiddies have gone to school" says the headline. Good advice, as the brats might upset the family bark.

Fishes hatched out of water are said to be possible. I know a lot of poor fishes that ought to be put to the bottom of the pond and kept there 'till they quit squirming.

JUST ROLLING ALONG

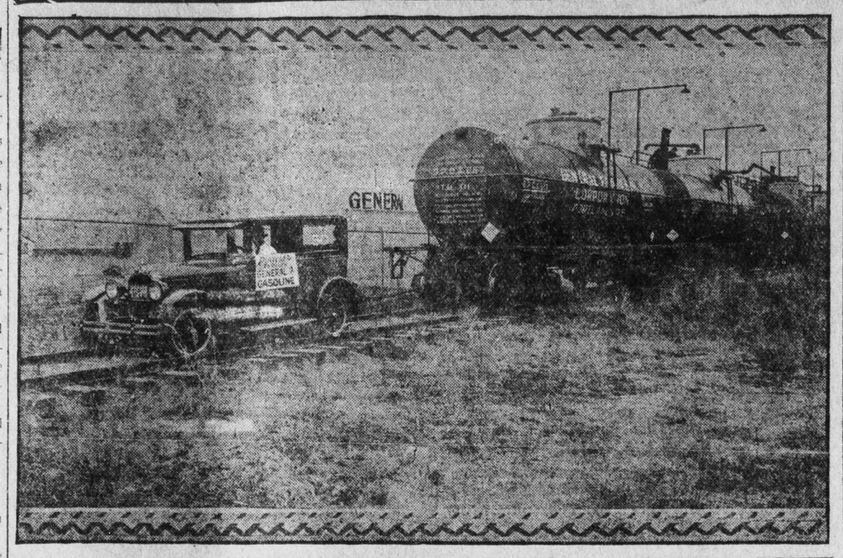

THE General Petroleum Corporation's new mystery gasoline showed what it has to offer in the line of power, when a new Chrysler "50" fueled with the new product pulled with ease, two tank cars with a combined weight of twenty-six tons.

New Mystery Gasoline Scores Again In Record Pull

The power in the General Petroleum Corporation's new mystery gasoline was demonstrated last week, when the new Chrysler "50," powered by the new gasoline, pulled with ease, two tank cars at the General plant in Portland, Ore. The combined weight of the two cars was 52,000 pounds or twenty-six tons. A stock Chrysler "50" was used in the test, and it was driven from the salesroom direct to the General plant. The automobile had gone but fifty miles, and was not "tuned up" in any way for the test.

Owing to the fact that the tracks were on ties which were laid on the surface with no filling in between, doubt was expressed that the feat could be accomplished. Putting the Chrysler in low gear, the driver slowly let his clutch out and the tank cars began to roll. They were pulled several yards with ease, and a fairly good speed could have been attained had it not been for the fact that the end of the track was but a few feet away.

The General Petroleum Corporation presented the new gasoline to the public on August 1. A contest to name it was announced, and a prize of $1,000 was offered to the person who furnished suitable name. The name contest closed at midnight, August 31. More than 250,000 letters were received containing over 550,000 names. The largest single mail delivery was 35,000 letters, which were received during the closing week. All of the replies came from the three Pacific slope states, California, Oregon and Washington, and Vancouver, B. C. The new gasoline which is distributed only through independent dealers, has already shattered two world speed records for hydroplanes.

CHAFFEY BOYS MAKE RECORD AT CAL-TECH

Mr. Hill recently received a letter from the chairman of the Honor Standing Committee of the California Institute of Technology, stating that Theodore Combs and Albert Myers both made honor standing at that institution last year.

Mr. Myers also was awarded a Blacker Sophomore Prize-Scholarship because of his excellent work. While Albert Myers attended Chaffey he held an enviable scholarship record, having his picture placed in the "Science Hall of Fame" for holding the highest grades in Chemistry and Physics during the two years he studied science.

Mr. Combs also stood very high in his studies while here.

In his letter, Mr. Watson, the committee chairman, said that "Cal-Tech" appreciated having men of that type come to them.

LEGAL NOTICES

NOTICE OF ANNUAL MEETING OF STOCKHOLDERS OF UPLAND LEMON GROWERS' ASSOCIATION

October 21st, 1926.

To All Stockholders of
Upland Lemon Growers' Association.

NOTICE IS HEREBY GIVEN that in conformity with the By-Laws of the Corporation, the regular annual meeting of the Stockholders of the Upland Lemon Growers' Association will be held at the office of the Association at the packing house, which is situated at the northeast corner of Fourth Avenue and "A" Street in the City of Upland, County of San Bernardino, State of California, on Thursday, November 4th, 1926, at the hour of one o'clock P. M. of said day, for the purpose of electing Directors of said Corporation for the ensuing year, and for the transaction of such other business as may properly come before the meeting.

UPLAND LEMON GROWERS ASSOCIATION.
L. R. BRADLEY, Secretary.
1814

Notice of Assessment

ASSESSMENT NO. 21

UPLAND FOOTHILL WATER COMPANY—PRINCIPAL PLACE OF BUSINESS: UPLAND, CALIFORNIA.

NOTICE IS HEREBY GIVEN that at a special meeting of the Board of Directors, held on the 29th day of September, A. D. 1926, an assessment of Five ($5.00) Dollars per share was levied upon the subscribed capital stock of the Corporation, payable immediately to the Secretary of said Company, at its office, First National Bank Building, in the City of Upland, State of California.

Any stock upon which this assessment shall remain unpaid on the 8th day of November, A. D. 1926, will be delinquent and advertised for sale at public auction, and unless payment is made before, will be sold on Saturday, November 27th, 1926, at 10:00 o'clock A. M., to pay the delinquent assessment, together with costs of advertising and expenses of sale.

By order of the Board of Directors.
H. S. WILSON,
Secretary.
Dated at Upland, California, September 29, 1926. 4218

Notice of Assessment

NO. 85

CANYON RIDGE WATER COMPANY LOCATION OF PRINCIPAL PLACE OF BUSINESS, UPLAND, SAN BERNARDINO COUNTY, CALIFORNIA.

Notice is hereby given that at a meeting of the Board of Directors, held on the 4th day of October, 1926, an assessment of $5.00 per share was levied upon each and every share of the subscribed capital stock of the corporation, payable on or before the 2nd day of November, 1926, to Stella Breffle, the secretary of the corporation, at the office of the Company, Commercial National Bank, Upland, San Bernardino County, California.

Any stock upon which this assessment shall remain unpaid on the 2nd day of November, 1926, will be delinquent and advertised for sale at public auction, and unless payment is made before, will be sold on the 4th day of December, 1926, to pay the delinquent assessment, together with costs of advertising and expenses of sale.

STELLA BREFFLE, Secretary.
Oct. 4, 1926. 4318

THOUGHTS for NUCOA USERS

California women have a reputation for doing their own thinking. A half million of them, who know Nucoa for the fine, wholesome, economical food it is, recommend it highly to others. And so the number of homes where Nucoa is used grows and grows.

Nucoa
"The FOOD of the FUTURE"

When You
— E A T —
In Pomona
REMEMBER
That Roy T. Bennett, formerly of Upland, has just purchased the California Cafe in the Investment Building, adjoining the California Theatre, and is serving excellent meals from early morning until midnight.

Bower Jewelry Store
242 Second Ave.
ALL NEW GOODS
Your Gift Problem Solved !
From Our Well-Selected Stock of
JEWELRY
Watch Inspector P. E. R. R.
You can find just the thing to give Mother and Father, Sister or Brother, Sweetheart or Friend—
Watches, Diamonds, Silverware, Clocks
COME AND LOOK OVER OUR STOCK
First-Class Watch, Clock and Jewelry Repairing—All Work Guaranteed—Prices Right
V. CHOWNING,
Watch Repairer

HOT CONTESTS BEING WAGED OVER TICKETS

"Save a penny and earn a penny," says the old adage. But why not save two hundred pennies thereby earning that amount? How can you do this? Simply buy a student body ticket at the book store before the inter-class picnic contest ends tomorrow at 3:30. Every patriotic student of Chaffey should do this without delay. The C. B. L. football season is now in progress and everyone wants to attend the home games at least. Therefore buy a student body ticket.

What students do not like to have picnics, and especially class picnics? The class which sells the largest percentage of student body tickets before tomorrow at 3:30 P. M. is to have a real class picnic. It is up to every student to show their class spirit by purchasing a ticket without further delay.

What are the advantages of possessing a student body ticket? There are many. A student body ticket entitles the holder to admittance to three football games, three basketball games, one track meet, three baseball games, two tennis matches (all C. B. L. contests), all debates, thirty forthcoming copies of the Tatler-Thrasher, and various student privileges, including admittance to student activities which require the possession of a student body ticket. The cost of a ticket is only two dollars and fifty cents, whereas if the student were to pay twenty-five cents to see each game and five cents per copy for each Tatler-Thrasher it would cost four dollars and fifty cents. This is two dollars more than the cost of a student body ticket and entitles less privileges.

Do not procrastinate. Go to the bookstore at once and buy a season ticket. If there are more than two students in the same family, only one ticket needs to include the Tatler-Thrasher subscription. A season ticket to the games alone is one dollar and a half.

What class is going to have the picnic?

A gold electrical key is used by the President to start famous expositions. I wonder if it will conduct the juice better that those odd pieces of bailing wire on my Ford.

Over two hundred College men of the University of Redlands took part in the annual Pajamarino. The names of those who failed to participate will be read in assembly and will afterward be given the famous "Sankie" bath.

SQUAB CONTEST TO CLOSE IN NOVEMBER

Entrants are Numerous

The Squab Breeding Contest for 1926 at the Chaffey Station will close in November. This will give ample time to arrange for the start of the 1927 contest.

In the contest there are numerous entries from parts of California and a few from the east. Prominent pigeon fanciers of California have some of their best birds entered. Jack Pun, well-known pigeon expert and friend of the Junior Farm Center, has entered some of his prize birds. Mr. Washburn and Mr. Cunningham of Sacrmento and Santa Ana, respectively, have entries of Silver Kings and White Kings. Mr. Cunningham has promised his birds to the Chaffey Station at the close of the contest. In the Carneaux section are some fine entries from Mr. Clark of Inglewood, and Mr. Fowkes of Pomona.

The West End is one of the pioneers in the squab raising industry, and the Chaffey Station is an important factor in fostering its development. Mr. Dellhauer expects to have many Chaffey pigeon entries as their showings in the Pomona and Riverside Fairs was remarkable. In recognition of the quantity and quality of their stock, they received approximately $200. Such exhibits create greater interest in this activity. One of the most interesting exhibits in the pigeon section was a display of dressed birds to Pomona for the Los Angeles Market, the real purpose of the Squab station being to increase the market for squabs.

HAND LOOMS ARE INSTALLED IN ART DEPT.

To the girls, one of the most interesting improvements this year at Chaffey, is the new hand looms which have been purchased from the Hewson Studio of Los Angeles. They are in the Art room and will be used in a short time. Mrs. Frank states that they are the very best and is looking to a very successful year.

This is the first time that anything like this has been done at Chaffey. Such fine looms bring a wonderful opportunity. Each year the interest in Art has increased, and now a large number of girls are taking up the work.

The looms will be used in the Art Craft Class. Each girl will have a chance to make something for herself; and then the class will combine and make some article for the school.

The largest loom will be used for weaving cloth, coat material and rugs, while the smaller will be used for scarfs, etc.

As there are so many girls and but two looms it will be necessary for the girls to put in extra periods and sometimes work Saturdays in order that all that planned may be accomplished before the termination of the school year.

STOCK JUDGES TO HAVE HARD JUDGING MEETS

Strong competition is expected by Coach G. A. Perrin in stock judging next year as well as the remainder of this year. All stock judging meets, held this winter and spring, will be preparatory to the sectional contests next year.

The outstanding teams of the South which will judge at the fairs throughout the state in preparation of the big contests next year are Long Beach, San Bernardino, Manual Arts, Brawley, Van Nuyes, and Riverside. Although the Long Beach team did not show up good at Riverside this year, it is expected to come back strong next year, for at Riverside last year the team was first and at Davis, the state meet, third.

Royal Philips and Harold Lutz are the only experienced Chaffey judges back next year, as Wesley Castle and Arthur Allen are Seniors. John Filbert, the other member of the team is a Junior but will be ineligible on account of representing California at the Chicago International on December 4. Mr. Perrin has issued a call for new material, but has received very little response.

"Unless I have more boys to work with, I cannot put over a championship team again next year, was a statement by Coach Perrin to the boys now out for for stock judging.

At the Brawley Midwinter Fair, December 4, Mr. Perrin intends to put his new prospects in their first contest. The remaining stock judging meets of this year are as follows:

December 2, Chicago International Fair.

December 4, Brawley Midwinter Fair.

April, Perris Livestock Day.

May, Chaffey Junior Farm Center Fair.

June, Union Stock Yards.

The popularity of bobbed hair is apt to cause widespread baldness among women, according to a prominent hairdresser.

UPLAND Business Directory

Phone 114
McLELLAN & KUHNS
Willard Service Station 213 C Street

J. ARTHUR BETZ Phone 300 — GLENN H. WRIGHT Phone 209-R
BETZ & WRIGHT
Building Contractors
10th Street Upland, Calif.

J. P. SMITH—181 Second Avenue
Carries a full line of Cigars, Tobaccos and Smokers' Paraphernalia—Jewelry and Magazines—an excellent line for gifts.

DETTWEILER AUTO TOP SHOP
Harness and Saddlery
Phone 114 Creighton Block, C St.

W. C. CLINE
Stone, Cement and Brick Contractor—Crushed Rock and Wash Sand delivered anywhere any time—Materials furnished—We make and sell stone tile. Phone 272 or 525-J

FRED DRAPER
General Insurance
Phone 5 201 First Avenue

UPLAND-ONTARIO ROOFING CO.
Roofing and Roofing Materials
Phone 577 1118 East 10th St., Upland

UPLAND FEED & FUEL CO.—A Feed Store Owned and Operated by Upland Men. See us for prices before placing your next order. Your business will be appreciated.
Upland Feed & Fuel Co.—J. C. Mehl, B. L. Decker, J. P. Bert
165 Second Avenue, Upland—Phone 104

Phone 171 356 East 10th Street
THE UNION ICE COMPANY
Ice Service Station

J. B. DRAPER, Funeral Director
Member of National Selected Morticians by Invitation
Upland Phone 5 — AMBULANCE SERVICE — Ontario Phone 7

Curtain Rods —— We guarantee a better job —— Awnings
ONTARIO WINDOW SHADE AND LINOLEUM CO.
I. KELMAN, Proprietor
Office Phone 711—421 North Euclid Avenue, Ontario, Cal.

EASY VACUUM ELECTRIC WASHERS
"Ask the Woman Who Owns One"
MEHL HARDWARE CO.—Upland Agents
Demonstrations Arranged—Phone Upland 33

The Triple Alliance

By
LYMAN CLARK

Dedicated to the Employees of the UPLAND POSTOFFICE

"Sweeney to Sanguinetti to Schultz"—thus it used to appear in the box-score summary of the games in which the old Mudhens of Toledo took part. Sometimes, of course, it was "Sanguinetti to Sweeney to Schultz," which was a mere matter of inconsequential detail, depending upon which side of the bag the ball was hit. If anything of a chain-lightning nature was due to happen in the infield, it was a certainty that it would be started by the Irishman, pushed along by the Italian, and finished by the German. As for the third baseman, he was only a married man, with three children, and a touch of rheumatism in his right knee. He did not count. The real stars of the Mudhen infield were Sweeney, Sanguinetti and Schultz.

One of the sweetest infield combinations ever formed in the National league was the one of the Chicago Cubs during their heyday of 1906-7-8, composed of Tinker, Evers and Chance. And it is still a pet phrase of the Cub fans, "Tinker to Evers to Chance" to this day. So it was with Toledo their Triple Alliance was the best keystone combination of modern times and an envy of all the other managers.

Whether it was the red-headed, fighting mick at short who first got his hands on the ball, or the nervous, temperamental Italian at second, it was always the mountain of a Teuton at first who closed the incident with a sweep of his broad, flat mitt. Sweeney and Sanguinetti were wonders at starting things, but whenever they started something which they could not stop, they yelled for Schultz. That was where Schultz shone. He was a noble finisher, that German first baseman.

This was just as true off the diamond as on, for the three were as closely allied in their hours of busy leisure as when they were working at their trade. That was what caused all the trouble, Sweeney, Sanguinetti and Schultz were too much together. Too much together for their own good or the good of the club. When they were together they went looking for trouble—that is to say Sweeney wished to find trouble, Sanguinetti told him where to look for it. After they had found it and amused themselves with it for a while, they turned it over to Schultz. He knew what to do with trouble, that big German.

For three years the Triple Alliance lasted, skating on the thin edge of suspensions, managerical fines, and police-court proceedings. For three years they whipped policemen, taxi drivers and waiters; they demoralized towns and teams; they split the league wide open; and then, just as they had made up their minds to reform, the overstrained hair parted, the sword flashed, and calamity swept them as a reward for an act of pure heroism. Pure, unadulterated heroism, mind you. It doesn't seem right, even to this day.

From the beginning of the alliance, Sweeney, Sanguinetti and Schultz were "in Dutch" with the management of the club. After a time they grew used to it. The worst thing about Johnnie Moore, the Mudhen's manager, was that he had absolutely no sense of humor. He could not see any fun in a combination formed of an Irishman, an Italian, and a German. Johnnie should not be blamed for that; he was born that way.

Sweeney, of course, was the fountain head of nearly all the devilment which flowed from the trio. Sweeney had originality, initiative, and inventiveness. He was red-headed, square-shouldered, freckle-fisted young man who came from the gas-house district of a great city. He began his career by playing ball upon the crowded streets, and dodging policemen who wanted to arrest him for it. He has been playing ball and dodging policemen ever since. Sweeney was the bright star of the combine, the guiding genius, the trouble boss; a prospector for excitement, an ugly customer in a mixed battle, and a terror to umpires and base runners who slid feet first.

Sanguinetti was born on the East Side in New York, and there was nothing really Italian about him but his name, his dark, soulful eyes, and his artistic temperament. Sanguinetti will resent this statement about his temperament, but it is true, nevertheless. On the field and off, he depended a great deal upon Sweeney's leadership, but Sanguinetti was a flash of lightning when it came to backing up a lead and carrying a play along to the point where the fists began to fly.

There was nothing yellow about Netti but his teeth, and while he could not invent new ways of getting into trouble or creating a disturbance, he was ever blithe to have them invented for him. He did the best he could, considering his limitations, and what man of us can do more?

And Schultz—well, he was just Herman Schultz, a German. He was born in the old country, a fact which his tongue seemed unable to forget. He came to America at the tender age of seven, but aftey twenty years he still talked like a fresh importation from the delicatessen belt. It was not his fault; he simply could not help it.

Sweeney used to say that Schultz joined the Irish-Italian Alliance for protection from the women who wished to marry him. The Mudhens were rather extensively wedded as a team. Sweeney, Sanguinetti and Schultz were bachelors, and hoped so to remain. But this was just one of Sweeney's jokes. The real truth of the matter was that Schultz fought his way into the alliance, and never was able to fight his way out again. It happened in St. Louis, where the fans grow peevish toward the end of the season, and skip pop bottles off the heads of the umpires. They do this in some other places, too—New York, for instance. Only in St. Louis, when they throw at an umpire they generally hit him.

It was during Schult's first year with the team, and the Mudhens were playing a St. Louis date, with the full strength of the company. The second game of the series was a ding-dong affair and the Mudhens won, one to nothing.

In the eighth inning there was quite a celebration. It grew out of a decision at second base. Warner, of the St. Louis club, started to steal, and slid to the bag. Sanguinetti handling the throw. About nine thousand people in the stands thought Sanguinetti failed to get the ball on Warner in time. One man on the diamond took the other end of the argument. He was the umpire, and he called Warner out.

The St. Louis players came roaring from the bench, and the fans came roaring from the bleachers. The umpire yelled for the police. It was an unfortunate affair all around, for the next batter spanked the ball for a double, which would have scored Warner from second if—but no post mortems. Warner was out. The umpire said so. St. Louis went home to his wife with his collar wilted down. Speaking in whispers, blaspheming hoarsely. It was a close race that year and every game counted.

That evening Sweeney and Sanguinetti started out to examine into the electric lighting system of the city.

"Wherever we see plenty of lights," said Sweeney, "we will go in and see what it is all about."

"You said it for me, Larry," remarked Netti.

Along about eleven o'clock the two ball players strolled into a place which they had evidently overlooked in their earlier rounds. The white aproned gentleman with the curly bang built low upon his forehead was requested to arrange a brace of intricate beverages, the construction of which demanded a shaker, plenty of ice, the white of an egg, and some other trifles.

If Sweeney and Sanguinetti had looked about them, they would have seen Herman Schultz sitting at a table in a far corner, thoughtfully concealing a tall goblet of dark, foreign-looking brew. In like manner, Schultz overlooked his teammates. No German can drink a genuine imported beer and keep an eye out for his friends at the same time.

While Sweeney and Sanguinetti were standing peaceably at the bar, waiting for the thirst artist to produce twin masterpieces, the door opened, and in came seven noisy young men, wearing number six hats and number nineteen collars. One of them, a dish-faced person with an undershot jaw, recognized Sanguinetti. He gathered his clan at the far end of the bar, and spoke in a low tone. Then, with the dish-faced youth in front, the newcomers moved forward in a body.

"Hey! You're that wop second baseman, ain't you?"

Thus the leader saluted Sanguinetti, who turned with his back to the bar, and dropped his right hand to his side. Sweeney took his elbows off the rail, and looked over his shoulder.

"Well," said Sanguinetti pleasantly, "what's it to you? What if I am?"

"Oh, nothing," said the dish-faced person. "Nothing. Only you never put the ball on Warner this afternoon. That was a rotton, dirty steal."

Sanguinetti, with one eye on the dish-faced party, estimated the strength of the attacking force. Seven to two—the odds should be shorter. A chorus of growls came from the six young men:

"Naw! He never even came close."

"Warner slid under the ball."

"This wop couldn't tag an elephant in an alley."

Sweeney faced about.

"Sa-a-ay!" he drawled. "What's eating you guys? You looking for something?"

That was what Sanguinetti had been waiting for. His leader had spoken. It was to be war, then. Oh, very well."

"You say I didn't tag this bird today," said Netti softly. "Well, I'll tell you the truth now. I didn't, but I'm going to tag you!"

Fist and word landed at the same time, and down went the dish-faced person in a limp heap, wondering in a dazed fashion what had happened to him.

It was a lively little party while it lasted.

Sweeney did the best that was in him, landing his leathery fists with tremendous execution, and Sanguinetti began to pump rights and lefts into every strange face in sight. Sanguinetti did not last long. The dish-faced person on the floor, recovering consciousness, identified Sanguinettis legs, and attached himself to them with such fervor that the second baseman pitched head first to the sawdust. That made it bad—very bad—and it might have been worse but for the fact that the attacking party was suddenly split into two sections by a gigantic young man, who bellowed like a bull.

"Gif it to 'um, Sweeney," he yelled, "Knock 'um owit.'

It was Schultz to the rescue, and just in the nick of time. He planted a terrific kick in the midsection of the dish-faced person, who was trying to get his thumb in Nettie's eye, and, as the second baseman jumped to his feet Schultz knocked one of the hoodlums headfirst across the free-lunch table, and with another powerful blow, dropped a second one kicking and clucking to the floor.

There wasn't very much to the battle after that. Three of the seven were able to run, and they ran, taking one of the swinging doors with them. The others were on the floor. Two of them could crawl, and they crawled for the sidewalk.

"The bulls!" panted Sweeney, "Let's beat it!'

"Hay,' shouted the bartender, "Ain't you going to pay for these drinks?"

Even as that question hung quivering in the air, the ball players vanished through a side door. When the cops finally arrived on the scene of the battle, they found nothing but one very sick young man on the floor. He said he did not know what had happened to him, but inclined to the belief that some one must have murdered him when his head was turned. Later the ambulance surgeon located three broken ribs one for Sweeney, one for Sanguinetti, and one for Schultz. Of course the bartender didn't know a thing about it, not a thing. Never saw any of 'em before—hoped he would never see any of 'em again.

That was the way Schultz fought himself into the alliance. Is it any wonder that Sweeney and Sanguinetti received him with open arms?

Johnnie Moore stood for a great many queer things in the course of three seasons, for there wasn't a better infield in the whole country, but at last his few remaining grains of patience were exhausted. The International Triplets were getting upon his nerves.

"Now listen here!" he said "I'm going to announce myself. It's all very well for you to be three little pals together, and take a drink once in a while, but this business of raising hell from April till October has got to stop. You hear me? It's got to stop! That last jam you got in down to Coney Island was the extreme tip of the limit. The next time I hear of you birds going on a bat—the very next time, mind you—down comes the ax. And it won't be a fine or a suspension, either. You can paste that in your little brown hats. I'll bust up this damn combination, that's what I'll do, and I'll bust it three ways from the liver. You ain't going to make me the goat any more, and have everybody saying that I run a rowdy ball club. You start anything now, and I'll set you plum' outside."

The Triple Alliance marched from the room.

"The chief is peeved," said Sanguinetti to Sweeney, "Who do you suppose put him next to the little run in down to Coney Isle?"

"Aw, some trouble detective" said the red headed Sweeney wearily. "I thought we had those fellows squared. Say, Nettie, the old man means business this time. Let's cut out the rough stuff for a while. We'll be getting ourselves disliked if we don't Me for the water wagon."

"You said it for me, Larry," announced Sanguinetti, "water wagon she is."

Schultz would not climb on with his friends. He said there was no sense in it, as he drank nothing but beer, anyway, and very little of that. But he warmly applauded the idea of his friends making a trial trip. Schultz was black and blue from the neck to the heels as a result of the last mess of trouble, which Sweeney had found for him and he welcomed signs of reform. Schultz was not quarrelsome by nature; he was always saddest when down on the floor with three or four perfect strangers. There never was a German who did not agree with Uncle Billy Sherman about the war business.

So The Triplets devoted themselves to auction pinochle and "race-horse pitch," went early to bed, and drank nothing but water. Shultz having been persuaded against his better judgment. Johnnie Moore could hardly believe his senses.

Fate decreed that the blow which was to fall upon the alliance should fall in St. Louis, the place of its origin. It came about through Sanguinetti's fatal fondness for the theater. The second baseman was passionately devoted to the sock, the buskin and the fleshings. Anything, so long as was a "show" of some sort. As for Sweeney, he demanded girls and music, but principally girls. Musical comedy was his pet attraction. Schultz had no love for the drama in any form, and musical comedy made him very tired, but he had formed the habit of traveling with the others, so he took his medicine uncomplainingly, like the good fellow he was.

When the Mudhens arrived in St. Louis upon the trip selected by destiny, Sanguinetti, scanning the morning papers, announced that a new musical comedy was being produced at a house where his "face was good."

"We'll go around and look 'em over," said Nettie.

"You and me both,' replied Sweeney.

Schultz groaned, but said nothing.

That evening Sanguinetti presented himself at the ticket window, and shook hands with the treasurer of the house.

"H'are you boy?" greeted the treasurer, "want to see the show?"

"Sure.'

"Well, the best I can do for you is an upper stage box. Its the one we set apart for members of the profession. It isn't likely I'll have to put any one in there with you. You're actors, all right, at that—bad actors."

"No," said Sweeney, "we've reformed. Didnt you hear about us? It'll be five weeks tomorrow since we got on the water cart."

"Good news, says Mrs. Hughes!' smiled the treasurer.

He scribbled a few hieroglyphics upon the back of an envelope and passed three coupons through the window, and Sweeney, Sanguinetti and Schutlz, led by the finger of fate, disappeared through the lobby. If their seats had been anywhere else in the house, anywhere but in that upper stage box—but, as we said before, no post mortems. Life is made up of the trivial things, the petty decisions, the trifling details which make or mar the future. And we never know until afterward, and then it is too late.

Having guided the three ball players to their seats, the machinery of destiny began to revolve rapidly.

While the first act was in progress, Schultz, half asleep in the back of the box, was amazed to see a young lady enter, look about her disdainfully, sniff a few times and take a seat as far away from him as possible. She was all of five years old.

"Hey! Look vots here!" cried the German.

Sweeney and Nettie were surprised too. Sanguinetti thought the young lady might be lost. He asked her about it. She regarded him with scorn.

"Lost?" said the little lady. "Well I sh'd say not! I sing with my mamma in the third act. It's the hit of the piece."

"Oh," said Sweeney, "Is mamma an actress?"

"She's the principal boy with this show," announced the little stranger. "Wait till you see her. She's got all the rest of these troupers beat to death."

"I'm going to duck," announced Schultz suddenly. "She sings up here in dis box, unt ve git a bawl-owit."

"Stick around," said Sweeney, "it won't come off until the last act."

Schultz collapsed, mumbling, and the young lady smoothed her fluffy skirts, and sniffed contemptuously. Destiny, in order to play out the hand, was using the press agent of the house. A press agent is a young man whose business it is to get the name of his show into print as often as possible, no matter what the city editors think about him. This press agent, whose name was Harley Q. Walker, was a live wire. He was the livest wire in St. Louis. He kept in touch with the doings of his professional brethern in the East, and when a new press-agent stunt appeared on Broadway, Harley Q. annexed it for St. Louis. Consequently, when a baby elephant walked down the aisle of a New York theater, and handed a bouquet over the footlights to the leading lady, Walker knew about it. Great idea. Bully stuff. But baby elephants are scarce, and none was to be found in St. Louis. What to do now was the question. Harley Q. slapped his broad, high forehead, and reflected deeply. Aha! There was a troupe of performing baboons appearing at a summer garden in the city. Mr. Walker was saved. It took some time to make the arrangements. The man who trained the baboons demanded money. It was pointed out to him that he would secure a great deal of advertising, which was better than money. After some talk, he consented. Then the baboons had to be trained to march down the aisle, carrying bouquets. There were eight of them, and they were particularly homely brutes, but like most unhandsome people, they were sagacious. They took to the bouquet-carrying act like flies to a molasses barrel. Excellent. Mr. Harley Q. Walker was pleased with himself, the management was pleased with him, and the newspaper men would be on hand to watch the parade of the flowering baboons. Mr. Walker calculated that it should be worth a column and pictures to every paper in town.

We now have thirteen characters in the cast—Sweeney, Sanguinetti, Schultz, the little lady in the box, the press agent, and the eight baboons. Destiny sent the fourteenth actor in the drama lurching through the doors shortly after the opening of the second act. The fourteenth actor was fat, red in the face, and of fitful, troubled ideas. His name makes no difference at all, though he told the police afterward that it was John Smith.

An usher looked at John Smith doubtfully as he seated him in the very last row upon an aisle.

"Keep your eyes on that half-stewed prune," he warned his fellow ushers.

John Smith oozed into his seat. He found the music soothing, and, with a series of nervous jerks and quivers, fell asleep and dreamed of strange animals.

In the upper stage box, Sanguinetti and Sweeney leaned out over the rail, trying to flirt with the third chorus girl from the end. Schultz slumbered fitfully, for he was tired, having played pinochle on the train the night before. The scornful little lady counted the house and sniffed.

Out in the lobby, Mr. Walker and the trainer marshalled the eight flower-bearing baboons.

"The house is dark for the next song," said the press agent, "and that's the time we'd better herd the monks into their positions. She lights up right after the moon song for the finale of the act. Now let's see—four monks to one aisle, and four to the other and you're to send 'em down with the flowers after the third curtain call. The newspaper men are all in front."

"Did you give 'em my picture?" asked the trainer anxiously.

"Surest thing you know," lied Harley Q. glibly, "they'll probably want to interview you afterward." They did too.

"All right," said the trainer. "All set? Hup. You Battling Nelson. Quit that."

Battling Nelson, a blond baboon with a blue face and pink whiskers, showed his teeth in a smile and the procession began to move.

The lights were low when the flower bearers entered the auditorium. The stage was deserted, except for a very big woman with a very little voice, who was singing a song to a greenish property moon. The house was absolutely quiet, save for the vocal struggles of the large lady upon the stage.

At that very moment, John Smith, dreaming of pink lizards and purple mice, awoke with a snort and a gurgle. He jerked his head about to make sure of his surroundings, and, in the shadowy gloom of the place, his astounded eyes rested upon a solemn procession of dog-faced apes, with bouquets in their hands. The baboons were passing along the runway behind the last row of seats, and they were so close that John Smith might have touched them.

Now, every one knows that when a man is accustomed to pink lizards and purple mice, baboons with roses in their hands are a terrible shock to his nervous system. John Smith leaped to his feet, with a hoarse howl of terror, and even as he yelled, he launched a tremendous kick at the baboon nearest to him. Then everything happened at once.

You can kick a baboon if you see him first, but you cannot make him like it. A baboon is sensitive He doesn't look it, but you never can tell from the color of a baboon's face what his disposition may be. Two baboons and three ushers hurled themselves upon John Smith, who began to fight like a maniac, screaming at the top of his voice. Those in the back of the house had jumped to their feet with the first yell; now Smith's cries were mixed with the chattering and barking of the eight baboons.

Down in front a woman began to scream hysterically. It was her voice which stampeded the six baboons who had, up to that point, taken no part in the battle. One of the brutes sprang upon the railing, and started for the footlights over the heads of the people, and, as he went, he used his sheaf of American Beauty roses as a club. The other baboons followed him, shrieking and chattering like crazy things. One baboon would have been enough to create a disturbance; eight of them complicated the situation somewhat.

A panic resulted. Men and women were swept out of their seats, and carried in a wave toward the front of the house. The aisles were full of struggling, screaming human beings, and behind them came the baboons, like hairy furies.

From their seats in the upper box, Sanguinetti and Sweeney could not see what was causing the excitement. They saw only the panic swirling down the aisles toward the orchestra pit.

"Hell's loose in the back of the house!" shouted Sweeney, above the clamor. "Let's jump down on the stage and beat it out of the back door!"

"You said it for me, Larry," yelled Netti excitedly. Just then the scornful little lady called attention to her presence, with a succession of piercing screams.

"Mamma! Mamma!" she wailed 'We can't leave this poor kid here," said Sweeney. "Go take her along somehow."

He picked the child up in his arms, and she clung to him, still screaming with fright.

"It's all right now, Honey," said Sweeney, "it's all right. Cheese on the noise, little one. We'll go to your mamma. Herman!"

"Vot iss?" demanded the big German.

"Herman, you jump down on the stage. Nettie, you drop into the box below here. I'll pass the kid along to you, and you toss her to Schultz! I'll follow. Quick, now

It was the commanding officer speaking, and, like trained soldiers Schultz and Sanguinetti obeyed By this time the uproar in the back of the house had begun to subside, but the sight of two men leaping from an upper stage box did not tend to restore public confidence. One of the men jumped on the stage. A third man peared in an upper box with a child in his arms.

"Now then!" he yelled. 'Sweeney to Sanguinetti to Schultz! All set?"

Sanguinetti braced himself against the rail below.

"Shoot her along," he cried.

Sweeney leaned far out over the roaring abyss, with the squirming, screaming child balanced in his muscular hands. A shout of protest went up from the mass of humanity jammed into the aisles. Sweeney gauged distance and drop with a practiced eye and the yell of warning changed to a gasp as the little white bundle flashed downward. Sanguinetti caught the child deftly about the tiny waist, and, with one swing of his powerful shoulders, sent her flying over the footlights to Schultz.

And that put the finishing touch to the panic, for it showed the crowd a way out of the place.

In less than ten seconds the stage was black with scurrying people, and when the curtain came down hundreds tried to fight their way through it.

Sweeney, Sanguinetti and Schultz trotted down an alley, chuckling to themselves.

"And nobody but us could have done it so slick," said Sweeney. "I wonder how you'd score that play?"

They found out in the morning.

You might think that an affair of that sort would give a press agent pause, so to speak.

Nothing of the kind.

Harley Q. Walker needed an alibi badly, also a scapegoat, and fate sent him three of the best little scapegoats that ever went bleating into the wilderness. In some subtle way, known only to press agents and diplomats, he contrived to cast most of the blame for the entire affair upon the battle scarred shoulders of Sweeney, Sanguinetti and Schultz Yes, he admitted that there had been a trifling disturbance in the back of the house, but that was nothing. It would have blown over in a minute, and the people would have gone back to their seats but for the melodramatic horseplay introduced by three rowdy ball players, who belonged to a visiting team.

"They're bad fellows," explained the press agent to the newspaper men. "They're always getting soused, and creating a row. Look up their records if you don't believe me. Why, they might have killed that poor little kid, throwing her around like that. Her mother is going to sue for heavy damages—shock to the kid's nervous system, and all that sort of thing. And there wasn't any excuse. Hand it to 'em good and plenty."

Johnny Moore read all the papers every morning in bed.

This was one of the front page headlines which greeted him:

"Rowdy Ball Players Create Panic in Theater!"

This was another:

Sweeney, Sanguinetti and Schultz Again On Rampage!"

And this was the way the articles began:

"Not content with their rowdy conduct on the diamond, three ball players, Sanguinetti, Schultz and Sweeney, last night broke up a performance of "The Gilded Lily" and endangered hundreds of precious lives. As a result several suits for heavy damages may be filed."

Reputation can be a fearsome thing at times. Before Sweeney, Sanguinetti and Schultz rolled out of their beds in the morning, the fate of the Triple Alliance was sealed. They rolled out when Johnnie Moore sent for them, and they went up on the managerical carpet with clear consciences. They had not seen the morning papers, but Johnnie Moore shook them at the culprits as they entered. When the manager got through frothing at the mouth, the defendents began to talk all at the same time.

"A-h-h-h-, rats, shut up!" snapped the manager. "Think you can play me for a sucker all the time? This is where I've got you with the goods! See. I'm going to split this damn combination so far apart that no two of you will ever be together again! That's what I'm going to do! Hell, I wish they had a baseball league in China!"

Considering the limitations of organized baseball, Moore did fairly well at that.

Sweeney went to Boston; Sanguinetti went to Chicago, and poor old Schultz remained with the Toledo Mudhens. Moore said that Schultz would have been all right but for Sweeney and Sanguinetti.

And all, mind you, for an act of pure heroism. It doesn't seem right, even to this day.

There are 132 women in the state legislatures in this country. Connesticut, with 17, has the largest number.

UPLAND HOTEL

W. S. Avery, Prop.

Transient Trade Solicited

First Ave. and Ninth St.

UPLAND

Was Rundown, Could Not Eat

"I am a working man and got all rundown, so I could not eat, sleep or work. Vinol built me up so that now I eat well and can work all day."—John H. Wilson, Ruston, La.

Mr. Wilson is but one of thousands whom Vinol has brought back to health and strength. Vinol is an old and time-tried tonic of Cod Liver and Iron—without the oil. Promotes restful sleep and a hearty appetite. You will love its pleasant taste.—O. P. Brady, Druggist.

Vinol COD LIVER & IRON

ELECT

JOSEPH

McINERNEY

Supreme Court Justice

(To fill the Short Term created by the death of Justice T. J. Lennon)

Thomas Lloyd Lennon, son of the late Justice, says: "Joseph McInerney, an able attorney, was my father's close friend and advisor and his volunteer campaign manager. He stands for the same type of idealism which was characteristic of my father's work. I know of no other man Justice Lennon would have preferred to succeed him."

This advertisement is sponsored by friends of Justice Lennon in this county as a tribute to his memory, and in the hope that Mr. McInerney, an able and courageous attorney, may be elected to succeed him.

TWO KILLED

(Continued from Page 1)

fixed at the time of the crash, he told Amstein. He brought the truck to the "usual stop" at the crossing, he said before driving onto the tracks. Then his magneto stalled the truck on the tracks.

Thomas said his truck stood stationary with the train bearing down on him some 15 or 30 seconds before it was struck by the train. It was too late then for him to leap to safety, Thomas told Amstein.

Motorman Says He Blew Whistle

A. A. Johnson motorman of the train, testified that he approached the crossing at a rate of about 45 miles an hour, the customary speed at that point of the road. He had just blown the second blast of his crossing warning, he testified, when he saw the tail light of the truck. At that instant the truck was turning off the parallel road running alongside the electric line to cross the tracks. The truck pulled directly onto the tracks and stopped. The car was approximately 270 feet from the crossing then, Johnson testified. Johnson threw his brakes into emergency, he testified, and turned back from his cab toward the main part of the car. The train was two minutes behind schedule, Johnson admitted, but was not "speeding" excessively to make up time.

School Teacher Defends Motorman

F. McReynolds, Colton school teacher and passenger on the car, declared that the motorman was in no way negligent in performance of his duty at the time in the line of trying to avert the wreck. William Allen, Union Rock Co. employe and eye-witness of the wreck, testified to seeing the truck turn to cross the tracks. F. J. Miller, conductor on the car which was ditched, and V. A. Morgan, in charge of the second car in the train, testified that the train was going 45 to 50 miles an hour at the time of the wreck.

Board of Inquiry Named

Ira J. Cree, president of the First National Bank, Claremont, and Lloyd Cooper, will represent their city on the board of inquiry. They are prepared to demand that the crossing, which is said to have been the scene of several accidents and near-accidents during the past two years, be protected by wig-wag or other adequate signal

Other members of the board, which convenes on the scene of the accident at 1 o'clock today, are C. H. Belt, assistant superintendent of the Pacific Electric system; C. J. Hileman, Claremont agent of the road; L. A. Bowman, roadmaster in charge of maintenance of the right-of-way east of La Verne, and H. E. DeNyse, assistant engineer of the railway.

Symphony Concerts Begin Next Month

Residents of the Chaffey High School District will be glad to hear that we are again to have concerts given by the Symphony Orchestra. Although no dates have been set, it is the intention to begin about November 19.

That the concerts are appreciated is shown by the large attendance in the past. At every concert last season Chaffey Auditorium was filled to overflowing.

Fred Wilding, leader of the Symphony Orchestra, has engaged the best talent in Southern Californa for these concerts.

The orchestra will be composed of forty musicians, every one an artist in his line.

The Price Cutter's Grocery

Phone 132 117 Second Ave.

Has the Goods For Less Money and Also
FREE DELIVERY Twice Daily

FRESH EGGS, case count..... 49c
RUSSETT POTATOES, 8 lbs..... 25c
All Brands MILK, per can.... 5c and 10c
PORK AND BEANS, 3 cans..... 25c
ORANGE HONEY, per quart..... 50c

Everything at Reduced Prices

L. ADAMS, Prop.

TAYLOR'S
BARBER SHOP
AND HAIR BOBBING PARLOR
TWO FIRST-CLASS BARBERS
Special Room in Rear for the Ladies' Convenience
OPEN ALL DAY, INCLUDING NOON HOURS
PUBLIC INVITED TO VISIT OUR NEW SHOP
221 FIRST AVENUE—Near Ninth St.

Bill Says—
NO MATTER WHAT'S WRONG WITH YOUR CAR
We'll Fix It!
We are Especially Prepared To Do All Kinds of Repair Work
EXPERT WORKMEN
And a Well-Equipped Shop
ALL WORK DONE UNDER BILL'S PERSONAL SUPERVISION
WE KNOW HOW PRICES REASONABLE
GOODYEAR TIRES
EXIDE BATTERIES
WATERMAN'S GARAGE
Phone 116 132 North Euclid

-:- Horrors of Wreck Told by Passenger -:-

Views of the death car in the Pacific Electric railway-motor truck crash in which Leon A. Atwood, of San Bernardino, and C. J. McCormick, of Los Angeles, were killed Friday night. Above, the coach is shown lying on its side. The trucks left the car when it raised into the air from the force of the impact. Below, the death coach in the ditch beside the tracks. The second coach of the train, a San Bernardino-Los Angeles limited, did not leave the rails.

ONTARIO NEWS

Rabbits Grab Ribbons

That her pedigreed bunnies still continue to bring home many honors is the announcement of Mrs. Etta Powers of 125 South Bon View avenue, Ontario's foremost rabbit fancier, who reports that her entries have captured many prizes in recent contests.

Here is Mrs. Powers' latest list of awards:

At the Oregon State Fair at Salem, Ore., American Blues senior buck and doe, two first prizes, with buck taking the ribbon for grand champion of the show.

Out of eight New Zealand Reds entered in eight classes at the Utah State Fair, captured six firsts and one second.

At the Vera Cruz show, took first prize for American Junior Blue doe and best Junior Blue at that show.

Yesterday, four of Mrs. Powers' prize-winning rabbits started on their way to Philadelphia where they will be entered in competition with the finest bunnies in the world, at the Sesqui-Centennial Exposition. This quartet, which has been at practically every worth while fair in the United States during the past year, includes one American Blue buck, one American Blue doe, a Chinchilla doe and a New Zealand buck.

Wright Loses Fight

H. B. Wright of 228 West Ralston street, who was convicted in the Superior court some months ago on a charge of selling intoxicating liquor and who has since been at liberty on bail pending the outcome of an appeal, now faces a sentence of four months in the county jail unless he applies for and is granted a re-hearing in the State Supreme court.

This decision was handed down on Wednesday by the District Court of Appeals, which affirmed the conviction of Wright in the Superior court. In his appeal to the higher court, Wright's attorney had raised the question of the legality of the conviction because of the fact that Deputy District Attorney C. O. Thompson, of the prosecution, had omitted enquiring of a State witness if Ontario was in the County of San Bernardino and State of California. Wright's counsel had argued that this omission furnished technical grounds for nullifying the conviction, but the six degnified judges, sitting en banc in the District Court of Appeals, decided differently.

In view of this decision, Wright must now either start serving his sentence or apply to the State Supreme Court for a re-hearing and in the event the latter is denied he must take the punishment that was metered out to him many months ago.

Court Frees Miller

Gilbert S. Miller, former salesman for a local automobile house and at present owner of a motor vehicle agency in San Bernardino, was entirely cleared of the embezzelment charge brought against him by S. S. Peirce of Monrovia when the case was thrown out of the court at Monrovia on Wednesday when Miller appeared to answer.

It was brought out at the hearing that Pierce had agreed to purchase a certain car from Miller and had made a deposit of $200 on it. Later, Pierce is said to have had a change of heart and demanded that Miller return his down payment which the latter refused to do, explaining that he was ready to deliver the car. Miller was said to have considered the transaction closed, moving to San Bernardino shortly afterwards, where he opened a used car establishment.

Then followed the filing of the complaint against him by the Monrovia man who charged him with embezzling the $200, when Miller was arrested and released on bail. At the hearing Wednesday, Pierce's attorney intimated that Miller had moved away from here and that his client had no means of ascertaining his whereabouts in order that he might get the automobile on which he had paid the deposit, but witnesses testified that the car dealer's address was no secret.

As a result of the court's decision, Miller is still possessed of both car and money.

F. O. B. Fire Station

Instead of resorting to the customary method of calling the fire engines to the fire, G. P. Haag, a Los Angeles truck driver, yesterday morning delivered his fire direct to the fire station, where Firemen Wiley Poindexter and Lee Craig promptly extinguished the blaze.

According to Haag's story, he was just entering the Ontario city limits on the Mission boulevard, en route from Riverside, when he was passed by two youths in a touring car, one of whom, he stated, flicked a cigaret stub in his direction. Haag thought nothing of the incident at the time but a few moments later, he detected a smell of smoke, he looked back and discovered that a pile of old pads that he had been using for packing furniture, were burning fiercely.

When he stopped his truck in front of the fire station the bed of the vehicle was also burning but the fire was quickly put out with the aid of a chemical extinguisher

First Meeting Tonight

The El Camino Real Club opens their 1926-27 season with the first meeting scheduled to be held tonight at the Chaffey Library. The principal speakers on this evening's program will be Dr. Calvert L. Emmons, a member of the Ontario City Council, who will talk on "The Conditions That Make For a Better Community," and Franklin B. Chaffee, who will speak on the subject of "Function and Obligation of our Service Contest."

Officials of the El Camino Real Club are Wilbur A. Fiske, president; L. W. Cushman, vice-president; Dr. H. W. Fredericksen, secretary and treasurer. The program committee consists of Roy D. Newton and A. L. Pochin, while C. N. Poe, R. C. Stone and Charles L. Tuttle make up the membership committee.

Stock Moves Rapidly

Within ten days after he had leased his Ontario store to Benjamine Shutz, with an option to buy, young Shutz, with the assistance of his father, David Shutz, who operates a store in Pomona, is asserted to have removed all the stock from his store to a Los Angeles auction house, according to a felony embezzlement complaint sworn to last week by Morris Kerkis.

According to Kerkis' story to Deputy District Attorney M. O. Hert, he was first approached by the elder Shutz with the request that his son Benjamin be given employment in the Kerkis establishment. Kerkis says that he complied and within a few days thereafter the younger Shutz made his proposal to lease the store with an option of buying it. These arrangements, he avers, were completed and only a few mornings later, when Kerkis dropped by the store to see how business was, he found the place devoid of both Shutz and merchandise.

Kerkis charges that investigation disclosed that the stock had been disposed of to a Los Angeles concern and that repeated efforts have failed to bring about any settlement with either young Shutz or his father, David Shutz.

Transformer Causes Gloom

The burning out of an Ontario Power Company transformer in the alley back of the Frankish Building early Saturday night kept the entire block in darkness for period of two hours and resulted in considerable loss to business establishments in that district.

The greatest monetary loss was sustained by the New York Store, which was thronged with shoppers taking advantage of the last night of establishment's big Ontario Sales Week event, when the huge rooms were plunged into darkness, making it necessary to close the house. A. W. Caveness, the proprietor, conservatively estimates that he lost $800 in sales as a result of the mishap.

Other places suffering from lack of illumination included the Ontario Postoffice and Carder's Inn, which was thronged with diners at the time the lights went out. The Charlemagne apartments were also dark during the two hour period, which was the time required for power company lineman to replace the defunct transformer with a new and much larger one.

MISS DORIS SMITH TELL OF WRECK

Miss Doris Smith, a Junior High School teacher and daughter of Mr. and Mrs. H. G. Smith, 129 West Tenth street, was a passenger on the car that turned over and of the experience she said:

"One moment we were sailing along, each intent on his own thoughts, each one anxious to reach his or her station, with Los Angeles as a final destination, when seemingly out of a clear sky pandemonium broke loose," said Miss Doris Smith, who was a passenger on the ill-fated Pacific Electric train on Friday that collided with a gravel truck at Claremont when two people were killed and many others injured.

"In a flash the lights were extinguished, and whereas a moment before people had been quitely reading or visiting with their neighbors, now all was confusion.

"I came to a realization of the awful situation to find myself on my back, with my knees almost doubled up on my chest, wedged between two seats.

"I extracted myself and found that the car in which I had been traveling had been turned completely around and had rolled down the embankment and was lying on its side. The passengers had been thrown out of their seats and were jammed together in squirming masses on the floor. I could hear moans and groans around me and extracting myself from beneath the wreckage, I started to reach out, to see if I could assist anyone. At this moment men bearing lighted torches entered the car and the twisted moving shadows that the lights on the wreckage only added to the awfulness of the scene.

"The men assured us that no more crashes would come, and asked all those who could move, to try and get out of the car. Those who were able to do so stumbled to the end of the car, and were assisted over the door and out of the car. As I turned to look at the wreckage, I found Miss Fredendall from Ontario, who had been in the same car with me, but whom I had not noticed up to this time. We decided to see if there was anything we could do to help, and at that moment noticed a man assisting a woman and a little girl to leave the wrecked car. We had just reached his side and were trying to help him, when he crumpled at our feet in a dead faint and for a few minutes we had our hands full bringing him back to conciousness.

"Everyone who was able to do so, assisted in the work of removing those who had been injured, and as I look back at the whole dreadful accident, I marvel at the calmness and coolness of the passengers.

"At no time was there any panic, every one seemingly tried to help his neighbor, each forgetting his own injuries, in his anxiety to help. Asked if she had lost her luggage, Miss Smith said "Not, one thing, but a funny thing did happen. I carried a Boston bag, you know one of those that doesn't close tightly, and when I got home I looked in my bag and found that a quantity of straw from the seats and fragments of broken glass were wedged in between my clothes, and my bible that I carried was missing. The next day when I made the trip to the city, I inquired at the desk if my bible had been turned in, and sure enough there it was. A deep scratch across the cover was the only mark to show that it had been in a wreck."

Miss Smith was on her way to the city to attend a party, and though she was in the coach where Mr. Atwood and Mr. McCormick met their death, and where many were injured, she escaped without a scratch.

Professional Cards

DRS. A. W. and MARY BLACK
CHIROPRACTORS
Ontario Office: 208 First Nat. Bank Bldg. Upland Office: 448 2nd Ave.
PHONES
Ontario 712 Res. Upland 41
Consultation and Examination Free

Lady Assistant Phone 24

Richardson Funeral Home
The Home of Service
SEDAN AMBULANCE
130 West A Street, Ontario, Ca.

5000 POLICIES IN FORCE
$11,814,683 Insurance on Its Books
and is Still Growing
Phones. Upland, 2-J; Ontario, 36
SAN BERNARDINO COUNTY
Mutual Fire Ins. Co.
J. N. HUEHN, Pres. and Man.
over Ontario National Bank, Rm. 1

A. W. BURT
NOTARY PUBLIC—LAWYER
Practice in both State and Federal Courts. Legal and probate business given the most careful attention. No charge for preliminary consultation.
HAMER BLOCK
299 Second Avenue Phone 55

CLASSIFIED ADVERTISING

Locals and Classified Rates

Liners in Local News Columns, per line, each issue; 10 cents. (Minimum charge 25 cents).

In order to avoid expense of bookkeeping and collecting, it is desirable that all classified advertisements be paid in advance, unless you have a ledger account with The News.

MISCELLANEOUS

REAL ESTATE DEALERS: Please cancel all listings on my property at 732 First avenue, Upland, D. L. Vasbinder. 49t2x

WANTED—Salesladies to take orders for engraved Xmas cards, good commission. Address 5722 Melrose, Los Angeles. 47t3

WANTED—To buy from owner direct, ten acres full bearing lemons above 12th St. Give lowest price, terms and particulars first letter. 302 So. Rampart Los Angeles. 49t1

Notice to Goat Owners

For service, pure-bred, registered, hornless bucks, Toggenburg, Saanen and Anglo-Nubian, at the Gakle Goat and Poultry Ranch. Phone Ont. 8707-J. 47t3x

FOR SERVICE—Toggenburg buck; service guaranteed at $1.50. Phone 578-J. Strawn's Ranch. 45t6

FOR RENT

FOR RENT—3 room apartment with garage. Phone 628-R or call at 522 Third Ave. 49t2

FOR RENT—3 room modern house with screen porch, reasonable. Inquire 325 E. 8th street, or phone 615-W. 49t2

FOR RENT—Apartment of two rooms; close in; first floor; private bath. Phone 342. 43tf

FOR RENT—3 room furnished apartment; private bath with hot and cold water; also garage. Phone 162. 42tf

FOR SALE

FOR SALE—Chicken fertilizer. Phone 273-J-2. 48t2

FOR SALE—House, large lot; shade and young fruit trees, berries. Pleasant and healthful location; equipped for chickens. Priced below value. See owner, 671 West St. 49tf

The United States Government has more scientific experts at work on the eradication of obnoxious insects than all the other nations of the world combined.

It is reported that there is a stretch of water in the Pacific Ocean off the coast of Chile which the fish refuse to inhabit.

Notice of Assessment

OF THE UPLAND WATER COMPANY —PRINCIPAL PLACE OF BUSINESS UPLAND, CALIFORNIA.

ASSESSMENT NO. 69

Notice is hereby given that at a meeting of the Board of Directors held on Oct. 21, 1926, an Assessment, No. 69, of $5.00 per share was levied on the Capital Stock of the Corporation, due and payable immediately to the Secretary of the Corporation.

Any stock upon which this assessment shall remain unpaid on the 22nd day of November, 1926, will be delinquent and advertised for sale at public auction, and unless payment is made before, will be sold on Monday, the 20th day of December, 1926, at 2:00 p. m., to pay delinquent assessment, together with costs of advertising and expenses of sale.

Dated Upland, California, October 26, 1926.

DAVID BRADFIELD, Secretary.
4918

Assessment No. 69. Amt. .....
Make all checks payable to
THE UPLAND WATER COMPANY,
P. O. Box 291, Upland, California.

Notice of Award

Pursuant to statute and to the resolution of award of the Board of Trustees of the City of Upland, being Resolution No. 352, adopted on the 21st day of October, 1926, directing this notice,

NOTICE IS HEREBY GIVEN that the said Board of Trustees, in open session, on the 21st day of October, 1926, opened, examined and publicly declared all sealed proposals or bids offered for the following work, to-wit:

1. That Fourth Avenue, between the north line of the roadway of Eleventh Street and a point 627 feet north thereof be improved in the following manner, to-wit:

(a) That cement concrete curbs 5 inches wide at the top, 8 inches wide at the bottom and 12 inches in height, be constructed along the curb lines on both sides of said street, between the north line of Eleventh Street and a point 627 feet north thereof;

(b) That the roadway of said Fourth Avenue between the north line of Eleventh Street and a point 627 feet north thereof be paved with a crushed stone and oil macadam pavement one inch in thickness.

2. That Tenth Avenue in said city, between the north line of Ninth Street and the south line of Tenth Street, excepting the entire roadway of Washington Boulevard, be improved in the following manner, to-wit:

(a) That the entire roadway of said Tenth Avenue between said points, including all alley intersections, be paved with a crushed stone and oil macadam pavement one inch in thickness.

3. That Eleventh Avenue, between the north line of Ninth Street and a point 578 feet north of the south line of Washington Boulevard, be improved in the following manner, to-wit:

(a) That rock curbs, 5 inches wide at the top, 8 inches wide at the bottom and 15 inches in height, constructed of split stone laid in cement mortar, be constructed along the east curb line of said Eleventh Avenue, excepting such portions where stone curb has already been constructed to the official line and grade.

(b) That the entire roadway of said Eleventh Avenue, between said points, including the alley intersections, be paved with a crushed stone and oil macadam pavement one inch in thickness; excepting that portion of the intersection of Washington Boulevard already paved to the official line and grade.

4. That Craig Street, between a point 33 feet north of the south boundary line of the City of Upland and the south line of Ninth Street, be improved in the following manner:

(a) That rock curbs, 5 inches wide at the top, 8 inches wide at the bottom and 15 inches in height, constructed of split stone laid in cement mortar, be constructed along the east curb line of said Craig Street, excepting where curbs have already been constructed to the official line and grade.

(b) That the entire roadway of said Craig Street between said points, including the alley intersections, be paved with a crushed stone and oil macadam pavement one inch in thickness.

The grade to which said work shall be done and improvement made shall be such grade as is shown therefor on the plans and profiles for said work and improvement heretofore adopted, which plans and profiles are hereinafter more particularly referred to.

All of said work shall be constructed upon the grades, along the lines between the points, at the places and in the manner shown upon the plans, profiles and detailed drawings adopted for the improvement of said street, and on file in the office of the city engineer of said city, and designated "Profiles and Detailed Drawings No. 350" in the records of said office and shall be done in the manner shown in and in accordance with the specifications for the improvement of said street filed in the office of the city clerk of said city, and designated "Specifications No. 350" in the records of said office, to which plans, profiles, detailed drawings and specifications reference is hereby made for a further, fuller and more particular description of the work and the grades along which the same is to be constructed, the manner of the execution of such work, and the material used therein.

And did then and there award the contract for said work to the lowest regular and responsible bidder, to-wit: G. L. MAHANEY, at the prices for said work mentioned in his proposal on file, to-wit: for all of said work complete, according to the plans and specifications, and to the satisfaction of the Street Superintendent, the sum of:

Rock Curb, 35c per lin. ft.
Cement Curb, 40c per lin. ft.
Oil and Rock Pavement, $.043 per sq. ft.

And that the said award has been approved by the President of the said Board of Trustees.

Reference is hereby made to the specifications posted and on file, and attached hereto and posted herewith.

Reference is also hereby made to said Resolution of Intention for a description of the aforesaid work and improvement and of the determination of said Board that serial bonds shall be issued to represent the expense of said proposed work and improvement.

Dated at the office of the City Clerk, in the City of Upland, this 21st day of October, 1926.

E. C. MEHL,
City Clerk of and for the City of Upland
4912